Last Edition

The Daily Courier

Price 2c

Connellsville's Biggest and Best Newspaper. The Best Advertising Medium in the Yough Region.

VOL. 22, NO. 229. CONNELLSVILLE, PA., THURSDAY EVENING, AUGUST 7, 1924. TEN PAGES.

FOUR FAYETTE COUNTY HUNTERS BLACKLISTED

Are Barred From Following Favorite Sport for Game Law Violations.

TWO IN SOMERSET COUNTY

Only 97 of 500,000 Nimrods in State Come Under Ban of Commission, Which Furnishes List to Wardens and County Treasurers; $10 Fine.

Special to The Courier.

HARRISBURG, Aug. 7.—Ninety-seven game law violators have been placed upon the blacklist of the State Game Commission and will be denied licenses to hunt during the coming season.

Fayette countians placed on the black list are:

David Crothers, South Connellsville, until January 1, 1925

William Grain, Dunbar, until May 1, 1925.

Russell Pastorius, Fairchance, until May, 1925.

Leroy Scott, Fairbank, until May 1, 1925.

Two Somerset countians are barred. They are:

Daniel Shaulis, living in the country near Somerset, May 1, 1925.

Louis Spotza, Ralphton, May 1, 1925.

A list of the men who have been punished for their disregard of the game laws was mailed today to all the game officers and county treasurers in the State. The treasurers were asked to see that no licenses to hunt are issued to the men whose names are included in the blacklist. Applications for hunting licenses are now being filled with the county treasurers in all sections of the State and the county officials are charged with the task of seeing that the men whose licenses have been revoked do not secure the permit to hunt.

Every variety of game law violation is included in the list of revocations. Killing of songbirds, hunting out of season, discharging firearms while intoxicated and slaughtering of animals in excess of the legal limit resulted in the major portion of the revocations. Many of the hunters were placed upon a two year blacklist while others are to be denied licenses for one year.

The men who have been punished for infractions of the game laws are liable to a fine of $40 for each day they hunt in the event that they secure licenses under their own or assumed names. A similar fine is also to be levied if they seek to circumvent the punishment by hunting without a license.

The number of license revocations forms but a very small percentage of the total number of 500,000 licenses issued last year. Apparently the sportsmen are a law abiding group for there have been but 296 licenses revoked in the entire history of the game commission.

Included in the list of men punished by the game commission are sportsmen from virtually every county in the State.

Greensburg Will Be in Gay Attire For Legion Rally

GREENSBURG, Aug. 7.—Red, white and blue, and blue and gold, the official colors of the American Legion, will predominate in the decorations for the American Legion convention which will be held August 21, 22 and 23, according to Chairman James Deal of the decorations committee. This committee has been busy during the past week signing up the merchants and citizens of the city to insure adequate decorations for the convention. The merchants have agreed to again provide the vari-colored lights which received so much favorable comment during the Christmas season.

In addition council has provided $500 to cover the expense of decorations on the streets and with the main thoroughfares decorated both day and night it is now necessary to see that all business houses and private homes have some kind of decoration during the convention.

The uniform system of decorating, providing for a flag standard and a flag at intervals of 20 feet along the main lines will be used for the first time.

Croushore Found; Overcome by Heat

William Croushore, prominent resident of Belle Vernon, who disappeared from his home Monday morning was found yesterday afternoon in a critical condition, by Boy Scouts. He was lying in a thicket near Johnson's farm, two miles back of Belle Vernon.

According to the attending physician the aged man was overcome by the heat and has suffered a mental lapse.

Two Killed By Explosion.

WILKES-BARRE, Aug 7—Two men were killed by the premature explosion of dynamite at Ewen colliery of the Pennsylvania Coal Company near Pittston today. The dead are John Dillon and John Kofuth.

Engineer Kills Wife, Children, Then Himself

By United Press.

BUFFALO, N. Y., Aug. 7.—After shooting his wife and two young sons to death as they slept in their fashionable Claremont avenue home early today, Henry Hopkins Lyon, 45, an electrical engineer, retired to his own room and ended his life with a bullet in his head. The cause of the tragedy is a mystery.

Mrs. Lyon and the children returned from a vacation visit with relatives at Amsterdam Tuesday.

Lyon was chief engineer, of the Buffalo General Electric Company. The home where the tragedy occurred is a well-furnished one which shows evidence of comfortable circumstances.

One thing that puzzled the police this morning was the absence of the exploded cartridge shells. Lyon, they said, loaded his revolver after killing the mother and the children and the discharged shells were not found until after a long search. They were under a dresser in his room where Lyon had thrown them while reloading his revolver.

BUFFALO, Aug. 7—Fear of being exposed as a member of the Ku Klux Klan is believed to have caused Henry H. Lyon, an electrical engineer, to slay his wife and two children and then commit suicide today.

At police headquarters it was given out that Lyons's name appeared on Klan membership list on file there. The lists of 1,752 names found on membership cards were recovered by police last week after they had been stolen on July 23 from the Klan offices.

WOMAN CONFESSES INDUCING YOUTH TO KILL HUSBAND

By United Press.

MIDDLEBURG, Pa., Aug. 7.—Mrs. Harvey Willow, held for the murder of her husband last December, broke down and made a complete confession that she induced Ralph Schadle, an irresponsible youth employed by Willow, to "blow his brain out" so that her affection for Schadle could go on unmolested.

The confession was made to District Attorney Miller, who announced he has cleared all the mysterious phases of the case with her statement. He declined to make the confession public.

Schadle had previously confessed to having shot his employer so he and Mrs. Willow could live together. He said she plotted the crime and induced him to kill Willow.

BOOST IN RATES FOR GAS CAUSES ORGANIZED FIGHT

By United Press.

PITTSBURG, Aug. 7.—Following the advance in natural gas rates by the Equitable Company, the People's Natural Gas Company today announced a 10 per cent increase. The new price will be 60 cents per thousand cubic feet.

The People's supplies consumers in Allegheny, Westmoreland, Washington, Indiana, Blair and Cambria counties.

A fight against the increase will be made here Tuesday when Mayor Magee will meet with representatives of towns outside of Pittsburg who will be affected.

BARN DESTROYED NEAR OHIOPYLE

Special to The Courier.

OHIOPYLE, Aug. 7.—Fire on Tuesday destroyed the barn on the farm of Thomas Bailey, three miles out of town. The loss is estimated at several thousand dollars. Several days' hauling of new-mown hay had just been placed in the barn. All was destroyed.

Z. Shaffer and family, formerly of Confluence, reside on the farm.

George Moore Resigns From Dawson Council

George Moore has resigned as a member of the Dawson council. Mr. Moore will move in the near future to Dormont. His successor has not been chosen.

Mr. Moore has spent all his life at Dawson and has a host of friends there.

Police Department Receipts $2,318

During the month of August $2,318.-14 was taken in at City Hall. Of this total, $1,496 came from fines, $16 for licenses, $304.14 license tax and $2 for a dance permit.

There were 72 arrests during the month. Nine prisoners were discharged, 48 paid fines and 15 were committed to jail. Fifty cars were tagged during the month.

BANQUET, PURSE, TESTIMONIALS TO REV. H. DE VIVO

Five Hundred at Festal Board for Close of Silver Anniversary.

GIVEN LOVING CUP ALSO

Work of Pastor of St. Rita Catholic Church Among Italians of Community Lauded by Speakers; Musical Program for Evening Feature.

Glowing tribute was paid to the Rt. Rev. Father Henry DeVivo at a testimonial banquet Wednesday evening at the Maidas Hall as the closing event of the silver anniversary of his ordination to the priesthood of the Catholic Church. Catholic dignitaries from all parts of Western Pennsylvania joined with Father DeVivo at the banquet table, as did 500 friends and members of the congregation.

That the leadership of Rev. DeVivo among the Italians throughout Fayette county was largely responsible for the organized strength of their religious work, was the opinion expressed by all of the speakers. The Italian church was ready to be a "thing of the past" in this community when Father DeVivo came, they said. Since then there has been a remarkable increase in the revival of the Catholic religion.

Rev. Florindo DeFrancesco acted as toastmaster, and after being introduced to the banqueters by A. Basilone, Rev. DeFrancesco spoke partly in Italian and partly in the American language.

Rev. Nicola Fusco, in concluding his address, presented Father DeVivo with a silver loving cup in behalf of the Italian clergy of the Pittsburg Diocese.

Philip Gallardi, in behalf of the congregation and the friends of Rev. DeVivo, presented the jubilarian with a purse, said to have been $2,000. Among the speakers of the day were Dr. Cataldo Corrado, Rev. M. A. Lambing of Scottdale, Congressman Samuel A. Kendall, Frank A. Maddas and the honored guest, Father DeVivo.

In his address Congressman Kendall urged the moral education of the coming generation. Otherwise, he said, the country may go on the downward trend. "No greater regard can come to any man than to be highly regarded by the association of one's neighbors," Mr. Kendall said.

Dr. Corrado spoke on "The Progress of the Italian Immigrant in America."

Father DeVivo, in response to the presentation, seemed somewhat surprised how highly he was held in the esteem of his countrymen and friends. The happiness of Rev. DeVivo could not be expressed in words, his face beaming with delight. He thanked the numerous friends in appreciation of their sacrifice to celebrate his anniversary.

An excellent musical program was rendered throughout the banquet. Mrs. A. V. Corrado sang "Ave Maria," Angelo F. Basilone sang several selections, as did Miss Pauline Gallo and Miss Helen Corrado. A children's chorus sang "Little Birdie." Vincent Lowe's orchestra livened the evening with a concert.

The hall was attractively decorated in yellow and white, with flowers all over the tables. Baskets of flowers hung from the ceiling and the platform was filled with flowers.

Scores of telegrams of congratulation were received by Father DeVivo, including one from his sister Miss Carmela DeVivo of New York. His brother, Louis, was among the guests.

Rain Causes 10 Degree Drop in Temperature Here

The showers this afternoon caused a 10-degree drop in the thermometer. At 10:30 o'clock the mercury in the West Penn tube was at 80 degrees and at noon had reached its highest, at 86. The rain brought relief immediately after noon when it dropped to 76 degrees.

The thermometer rose to 96 degrees yesterday. The day was one of the hottest during the year and was several degrees warmer than the day previous. The lowest during the night was 76 degrees. It was the hottest night of the season.

Connellsville Man Held in Pittsburg On Bigamy Charge

PITTSBURG, Aug. 7.—Arrested on warrant charging bigamy, James Anderson, alias Hanson, 26, of 305 North Pittsburg street, Connellsville, was held for court without bail when given a hearing before Alderman Sullivan today.

According to the testimony Anderson married Betty Stayos of Connellsville at Youngstown, Ohio, January 9, 1918, and on May 15, last, he married Clard Price of Pittsburg. The Price girl's father brought the action.

Gas Rate Here Will Be Made 55 Cents Soon

Announcement of an increase in the rate for natural gas to patrons of the Fayette County Gas Company is expected to be made shortly.

This was learned this afternoon at the offices of the company here, following announcement of an increase of 10 cents by the Peoples Natural Gas Company and the Equitable Gas Company of Pittsburg.

The increase will be necessitated, General Superintendent J. E. Angle said, by an increase by the Hope Natural Gas Company of West Virginia from which the local company draws the greater part of its supply.

Mr. Angle said there has been no definite action yet but indicated the rate will probably be 55 cents per 1,000 cubic feet, an increase of 10 cents. This, he pointed out, will be 10 cents under what is charged by other companies in Western Pennsylvania under the revised rates.

Improvement in Steel Expressed In Better Demand

PITTSBURG, Aug. 7 — The Iron Age in its weekly summary of the iron and steel trade today says:

The note of improvement still comes from steel selling centers and is expressed in better demand for certain products, slight increases in rolling mill operations and in some cases the willingness of consumers to buy for the fourth quarter.

But the developments are not all of one sort. Inquiries for more than fill-in tonnages are bringing out low prices and the basis on which future delivery business could be put through is undetermined. Structural work is still the backbone of the industry.

Operations show week to week variations, the Steel Corporation advancing a little above its rate of late July, with leading independents not far behind and smaller companies showing little change. Forty-five per cent is a fair [illegible] the whole industry.

In Chicago direct [illegible] the influence of the advance in grain, the outlook for the buying of agricultural steel is improved and implement makers in the central West have taken on fairly good tonnages of bars.

Blast furnace returns for July bear out the recent prediction that, in spite of better buying of steel last month, pig iron output would show further decline. The total was 1,734,890 tons or 57,577 tons a day against 3,026,221 tons in June or 67,649 tons a day, a falling off of nearly 15 per cent from the daily rate of June.

July showed a net loss of 17 inactive blast furnaces, making a total of 126 going out in the four months since March. The 144 furnaces in blast on August 1 had a daily capacity of 55,350 tons against 62,200 tons for the 161 furnaces active on July 1.

The blast furnace performance of last month is less than half that for July last year—3,678,000 tons, and it falls below the 1,816,000 tons of August, 1922, when the industry was in the double grip of the coal and the railroad strikes.

Pig iron production is now at the rate of but little more than 20,200,000 tons a year, or half the 40,381,000 tons made in 1923. So low a rate being out of line with present consumption, August is expected to arrest the decline if it does not bring an upturn.

Buying of pig iron is on a very moderate scale, and in some districts, especially at Pittsburg, extreme dullness prevails. More interest is shown at some Ohio points and St. Louis, while at Chicago the recent advance and 50c is being maintained.

PREDICTS DEATH AT CERTAIN HOUR; IT IS FULFILLED

By United Press.

PITTSBURG, Aug. 7.—Lester E. Wallace, aged 38, employed in the publicity department of the Westinghouse Air Brake Company predicted on Monday when he was forced to leave work on account of illness for the first time in years, that he would die on Thursday, at 9:25 A. M. Wallace died today at 9:25 A. M. exactly, according to members of his family.

The Weather

Fair and cooler tonight; Friday cloudy, probably showers in the noon weather forecast for Western Pennsylvania.

Temperature Record.

	1924	1923
Maximum	96	92
Minimum	76	74
Mean	86	83

FINE OF $100 FOLLOWS FALL FOUR STORIES

Ray Benford of South Connellsville, Unhurt, Pays Up in Police Court.

TOPPLED OUT OF WINDOW

Crashes Through Skylight of Goldstone Store After Three-Story Drop and After Examination at Hospital is Found to Have Escaped Unhurt.

After falling four stories into the rear of the store of Goldstone Brothers in the Title & Trust Building late Wednesday, crashing through the skylight over the rear of the Goldstone store, Ray Benford, 25 years old of South Connellsville, taken first to the hospital and then the police station, was sentenced this morning by the acting mayor, Alderman W. D. Colborn, to a fine of $100 or 90 days in jail for drunkenness. He paid.

At the hospital Benford was found to be unhurt.

Benford, who is employed by the Trotter Water Company as a pumper, refused to talk about the incident when questioned by the police.

Tenants of the building expressed the belief that he was sitting on the window ledge fell out when he went to sleep.

What Benford was doing in the building was not developed. It was reported he had gone to the fourth floor to meet a friend.

The store was closed at the time, under the Wednesday afternoon holiday arrangement. Persons in the offices of the building heard the crash and officers Nex and Walter Moore were called. They were about to force the door of the store when Bill and Sol Goldstone, the proprietors, arrived.

The officers took Benford to the hospital in the police automobile. He escaped with a few cuts and bruises.

Five U. B. Schools Picnic Saturday At Shady Grove

Special to The Courier.

EVERSON, Aug. 7.—The picnic of the Everson, Owensdale, Mount Nebo, Fairview and Mount Olive United Brethren Sunday schools will be held Saturday, August 9, at Shady Grove Park.

The persons going with the Everson school may secure their tickets by this evening, as the sale of tickets closes on this night. Tickets may be secured of Mary Margaret Pritchard, Garnet Hamilton, Audrey Seese, Alma Otto and at T. M. Burns' store. The loading places for Everson will be at Everson side of the bridge and the school house. Cars will leave promptly at 8 o'clock. Returning they will leave the park at 6.30 P. M.

6,500 Estimate Of Crowd at West Penn Folks Picnic

Twenty-three cars carried about 6,500 merrymakers to the second day of the annual outing of the West Penn employes. The night force is spending the day at Oakford Park. The ticket supply was exhausted Tuesday and a large number of applications were turned down.

The sports program will be repeated this afternoon as will the first aid contest in which five teams are participating. The winner will be given a silver trophy.

Christian Churches Asked to Aid Storm Wrecked One at Lorain

Next Sunday will be "rehabilitation Sunday" at the Christian Church at Vanderbilt. An offering will be taken in behalf of the congregation of the First Christian Church at Lorain, Ohio, whose property was destroyed by the tornado of June 28.

Six thousand Christian churches in the country have been asked to contribute toward a fund for the stricken one.

Awards for Lawns, Gardens at No. 3

Inspection of the vegetable and flower gardens of the employes of the H. C. Frick Coke Company at Leisenring No 3 was made July 30 by a committee composed of Colonel J. J. Barnhart, George Morey and Louis Ansel, who report the following awards:

Vegetable gardens — First prize, Mike Dudash, House No 91; second Henry Behrens, House No 111; third, Joe Vosholofsky, House No 127.

Flowers—First prize, George Wardzella, House No. 57, second, Ernest Buttermore, House No 196, third, Adam Benya, House No 167.

The committee estimated the value of each garden at $24.36 and the total of 161 gardens at $3,922.

Fighting Jack Walton Victor Over Klansmen

OKLAHOMA CITY, Aug. 2.—Jack Walton again emerged leader of Oklahoma's militant Klan foes today when returns from Tuesday's primaries showed him leading by more than 4,000 votes for the Democratic nomination for United States senator. Walton, who claimed in his campaign that he had been "railroaded from the governor's chair and crucified on a fiery cross," gained the nomination largely on the strength of his support in the rural precincts.

Returns from these sections, where the impeached governor waged a campaign against the Klan steadily, increased his lead over Congressman E. B. Howard of Tulsa, who had led the field of five candidates in the early counting.

The unofficial returns from 2,346 precincts this morning gave Walton 65,873 votes and Howard 60,450.

SCANDAL PROMISED OVER BURNING OF PISGAH M. P. CHURCH

Following the burning on Sunday night of the Pisgah Methodist Protestant Church, located a few miles south of the state line on the road leading by way of Mount Chateau to Morgantown, Glenn Fletcher, the discharged janitor of the church, was arrested. He made a confession in which he stated he had burned the building "to get even" with the congregation because of his discharge and disagreement over payment of his last half month's salary.

Implicating Mrs. Laura Lott Fluhardy, a rural telephone operator, at whose house Fletcher made his home, she was also arrested. After being questioned by the prosecuting attorney Mrs. Fluhardy was released. She declared Fletcher had not burned the church, despite his confession. She added that she will go before the grand jury and make disclosures that will reveal a community scandal. She declared she was being "persecuted" because she is a divorcee and that Fletcher had incurred the ill will of the Pisgah congregation because he lived at her house.

AIRMEN HOPE TO LEAVE ICELAND WITHIN WEEK

By United Press.

REYKJAVIK, Iceland, Aug. 7.—Ice blanding the Greenland coast probably will loosen within a week and permit resumption of the American world flight, seamen familiar with these waters advised Lieutenant Lowell Smith at a conference of naval officers today.

Meanwhile the airmen are held with little to do but promenade up and down the two block shipping district, buy white sheepskin rugs, sealskin boots and bone cigaret cases, while the girls of Reykjavik, shy and dressed in quaint costumes with tiny black silk-tasseled skull caps, come and bashfully shake hands. The fliers are the center of attention, the visit being one of the important events in the city's history. The girls can talk only the Icelandic language.

REPARATIONS PARLEY RESTS

By United Press.

LONDON, Aug. 7. The conference on reparations adjourned today until tomorrow to permit Premier Ramsay MacDonald to appear in the House of Commons to face his critics who are attacking the government on the subject of the Anglo-Russian pact.

Elizabeth LaBarre Prize Beauty at Uniontown Outing

Miss Elizabeth LaBarre won in the bathing beauty contest, a feature of Uniontown's Community Day celebration yesterday at Shady Grove Park. About 20 girls were entered but two of the number were withdrawn when it became known that they had misunderstood the rules of the contest.

The baby contest was won by Sarah Catherine Springer.

The attendance was estimated at approximately 7,000.

Glenn Myers Takes R. W. Schreck's Post

HARRISBURG, Aug. 7.—Transfer of Glenn Meyers, maintenance superintendent in Greene county, to Greensburg as maintenance superintendent for Westmoreland county, succeeding Robert W. Schreck, resigned, was announced Wednesday at the department of highways.

86 Examined for Drivers' License.

Corporal Gibbons and Private Gabrielson of the state highway patrol examined 86 applicants for drivers' licenses yesterday. Of this number 10 were women. Five were refused licenses, four of whom were men while one was a woman.

TARIFF AN ISSUE OF IMPORTANCE IN COMING CAMPAIGN

Made So Because of Injection of Politics in Work of Tariff Commission.

WELCOME TO COOLIDGE

Who is Firmly Committed to the Protective Principle; LaFollette will Keep up His Fight on Sugar Schedule; Davis' Views Are Awaited.

By ROBERT T. SMALL
Special Correspondent of The Courier
Copyright, 1924, by The Courier.

WASHINGTON, Aug. 7.—Events of the past few days in Washington have dashed the hopes of American business men that the tariff ever can be taken out of politics. It is once more a political football and promises to continue so to the end.

The Republicans in the last Congress wrote the so-called "flexible" provisions into the Fordney-McCumber Tariff Act with the idea of giving a "scientific" flavor to the various imposts. The President was authorized to lower or raise the existing rates as much as 50 per cent, if advisable, in order to equalize any change in the cost of production of protected articles at home and abroad. This action was to be predicated upon a finding of the Tariff Commission, composed of six members. This body was supposed to be a fact finding body without political prejudice of any sort, but composed nevertheless of members of the two old parties.

The actual working of the law, especially with reference to the sugar schedule which is now a storm center, has proved to be anything but "scientific." The Tariff Commission has split along partisan lines. It has differed on what figures should be obtained, how they should be obtained, and what they would represent after being obtained.

It was not surprising, therefore, that two totally opposite reports were submitted to the President. Nor will it be surprising if the President, fully informed of the manner in which the sugar investigation was conducted and the reports arrived at, either sends them back to the commission or discards them altogether and bases his ultimate conclusions on personal inquiries.

President Coolidge has let it be known again at this time that he is firmly committed to the policy of a sufficiently Protective Tariff. He also has let it be known that he is a man whose political views do not change with the shifting winds and therefore his tariff ideas are not in for any sort of reformation during the coming campaign, or in the next administration, in which he is amply supported by the Cleveland platform.

The President regards the tariff as an inevitable issue of the campaign and is said to welcome it. Senator La Follette has chosen to deliver the first blow at the tariff and has promised to keep the hot shot pouring at the Republican defenses from now until election day. Although efforts have been made to show the Progressive candidate that the sugar tariff is essentially a farmer tariff, designed to protect the American growers of cane and sugar beets against the competition of cheaper labor in Cuba, Senator La Follette says he will not let up but will fight the sugar schedule to a finish.

Mr. Davis' elucidation of his own tariff views and his interpretation of the party platform, are awaited with unusual interest. In an address to his fellow West Virginians at the time they first endorsed him for the Presidency, Mr. Davis stated that he believed in a "competitive tariff," which should also produce "ample revenues" for the government. The party platform also calls for a tariff which would permit American competition with the other countries of the world.

But how to make a tariff "competitive" or "flexible" when a supposedly scientific commission divides itself sharply along political lines and resorts to political reasoning and arguments, is the problem which confronts the law makers.

It was easy enough for the commission to agree upon a higher duty on wheat at a time when comparatively little wheat was coming into America and the grain elevators of this country were filled to overflowing. No American interest was affected by the change. Neither was the price of wheat. But with sugar it is different. Most of the sugar consumed in this country is imported in the raw state from Cuba and refined along the Atlantic Coast. The refiners have millions of dollars invested and are behind the move to lower the import rates on raw sugar. The cane growers and beet farmers say they would be wiped out if proper protection is removed. The interests on both sides of the question are extensive and hence the sugar schedule always has been one of the most controversial in a tariff measure.

President Coolidge has no easy task on his hands, but it is expected the farmers and the farm organization will flock to his support.

River Falls.

The Yough River fell during the night from 1.04 feet to 0.90 feet.

John Spishak Honored.

Mrs L Moto: gave a surprise party last night at her home at Scottdale in honor of the twenty-first anniversary of the birth of John Spishak son of Mr and Mrs Paul Spishak of South Connellsville The evening was delightfully spent at dancing and various games At a late hour a dainty luncheon was served, a color scheme of pink and white prevailing The honored guest was the recipient of a number of beautiful gifts Guests were Miss Louise Koch, Miss Shaw, Miss Jacobs, Miss Lisberger, Miss Carlson, Miss Kenny, Miss Killinger, Miss McLaughlin and Miss Hoffman, all nurses at the McKeesport Hospital; Dr. Firestone, Dr. Manowendis, Dr. Oslander doctors at the McKeesport Hospital, Mr. Rodney and Mr Kenry, also of McKeesport; Mr and Mrs. John Meter, Mrs. Paul Spishak and daughter, Miss Margaret Schraishuhn, Miss Edith Dushaw, Miss Irene Michels and Miss Elizabeth Joscsak, all of Connellsville and Mr. and Mrs. McManus, of Scottdale.

Wedding Anniversary.

Mr. and Mrs. H. J. Boslet of South Pittsburg street, will celebrate the twenty-fifth anniversary of their marriage tonight at the Catholic Assembly Hall. Five hundred will be the principal amusement of the evening.

S. S. Teachers to Meet.

A meeting of the teachers of the beginners department of the Sunday School of the Christian Church will be held tonight at 7 30 o'clock at the home of Mrs. W H Showman, 125 South Cottage avenue. Business of importance will be transacted and every teacher is requested to attend

Murray-Etshied.

Carl W. Etshied and Catherine B Murray of West Newton, were granted a marriage license in Pittsburg.

Licensed at Cumberland.

Andrew Mack, Jr. and Ruth Naomi Dorew, both of Mount Pleasant, were licensed to wed at Cumberland

K. P. to Meet.

The regular weekly session of the Fayette Lodge of the Knights of Pythias will be held this evening in the Pythian Hall

Troop No. 5 to Meet.

Troop No 5, Boy Scouts, will meet tomorrow evening at 7 o'clock. A large turnout of the Scouts is desired.

Wilson-Price.

Announcement is made of the marriage of Miss Elsie L. Wilson, daughter of Jail Warden and Mrs. William M. Wilson of Uniontown, and W Wilgus Price son of Frank Price, of Sunnyside, formerly of Uniontown The ceremony was solemnized Tuesday, August 5, at the parsonage of the Asbury Methodist Episcopal Church of Uniontown, with Rev H A Relyea officiating Since graduating from the Uniontown High School the bride has been a stenographer for John S Carroll, county superintendent of schools Mr Price was graduated from the North Union Township High School He is paying teller for the Fayette Title and Trust Company, Uniontown Upon their return from a honeymoon trip Mr and Mrs Price will reside for the present with the bride's parents.

For Bride-Elect.

Twenty-two guests were present at an announcement shower given Tuesday night by Miss Mary L. Stevenson at her home at West Newton in honor of Miss Catherine Bishop Murray, whose marriage to Karl W. Esthiod of Lemoyne will be a late summer event. Miss Murray is a niece of Mr and Mrs T. B. Murray of West Newton and a great-niece of Mrs. W. L. Robbins of Connellsville

Erwin-Minerd.

Announcement is made of the marriage of Miss Edith Naomi Erwin, daughter of Mr and Mrs G. B M Erwin of Youngwood, and Ernest E Minerd of near Greensburg. The ceremony was solemnized last night at 8 o'clock in the parsonage of the United Brethren Church of Youngwood. Rev. M. N Snyder officiated Mr and Mrs Minerd will reside at

Wind Burned Skins Soothed By

Cuticura

After motoring, golf and other outdoor pleasures, anoint the face and hands with Cuticura Ointment. After five minutes wash off with Cuticura Soap and hot water. There is nothing better for red, rough, irritated skins. Don't forget to add Cuticura Talcum to your toilet preparations.

Samples Free by Mail. Address: "Cuticura Laboratories Dept. 24F, Malden 48, Mass." Sold everywhere. Soap 25c. Ointment 25 and 50c. Talcum 25c. Cuticura Products Are Reliable.

Daily Fashion Hints

AN INDISPENSABLE TRIO

Is this when it comes to affairs of sport. Flannel is the material, of course, in butternut brown and trimly braided with black so far as the unison jacket and skirt are concerned. Buttons for wrap-over skirt and knickers and leather belt for the vest are black also.

Youngwood

Snyder Family Reunion Friday.

The annual reunion of the Snyder family of Perryopolis will be held at Perryopolis on Friday. The Sunday school orchestra of the East Liberty Presbyterian Church will furnish the music during the evening

Vanderbilt C. E. to Meet.

The Christian Endeavor Society of the Christian Church of Vanderbilt will meet tonight at 8 o'clock in the church

Reception for New Pastor.

Following the weekly prayer service at the Christian Church at Vanderbilt last evening there was a reception for the new minister H G Carpenter at the close of which there was a program followed by lunch The program was Opening address, U G Blair piano duet Leona Gee and Fanny Morris, readings Mildred Morris and Eleanor Gene Fieldson, welcome address Rev C H Beall of the Methodist Episcopal Church, response Mr Carpenter, vocal solo, H D Shallenberger, addresses John Pratt and J B Cunningham The refreshments were in charge of Miss Grace Moore and Mrs Walter Freed

Joint Class Meeting.

A joint meeting of the Young Men's and Young Ladies Bible classes of the East Liberty Presbyterian Church will be held this evening at the home of Conrad Snyder The Sunday school orchestra will furnish the music

Cousin of Mark Twain Lecturer At Chautauqua

All of the talent in the Clemens family seems not to have been centered in Mark Twain, the famous author and humorist, for his cousin Mildred Leo Clemens, the well-known lecturer is rapidly gaining an enviable reputation with her lecture entertainment 'Happy Hawaii' which she will present on the opening night of the chautauqua program Friday evening

To the freedom of childhood days

MILDRED LEO CLEMENS

spent on a western farm Miss Clemens attributes her delight in nature Training in the keen observation of human nature and life in its varying phases was early acquired through newspaper and journalistic work, a work too that even before high school days were over had led her into the scenic places of the Northwest

Through extensive travels Miss Clemens has become intimately acquainted with the American West its scenic wonderlands, the Canadian Rockies, the Hawaiian Islands, Australia, New Zealand, and other parts of the western world. Armed with her faithful camera and note-book the young lecturer writer and traveler has penetrated to regions where it takes real courage to go seeing things that most travelers have not and her lectures never fail to present both by picture and story, her vivid impressions of the scenic places or vitally interested scenes of life customs and activities in the lands where she has traveled

Of her lectures it has been said that they compress into an hour and a quarter a story which artists have endeavored to tell with a brush, and writers with pen but most of these efforts do not measure up to the effectiveness of the motion pictures and colored photographs and the story as told by Miss Clemens She carries her audience with her and makes them feel as though they are in the midst of the scenes she pictures and describes, bringing a priceless recollection to those who have traveled while to those who have not she stimulates fresh ideas and broadens the mental horizon

To her pictures and story Miss Clemens adds a charming personality, a clear, penetrating voice, the attractiveness of youth the culture of a college woman a wealth of Clemens humor, a fresh and original style and a sympathetic understanding of her audience All of which combine to make what critics have been pleased to term a rather unusual equipment for the lecture platform and travelogues which do not in any way correspond to the stereotyped travel talks

Alleged Strangler Of Women Is Under Arrest in Pittsburg

PITTSBURG, Aug 7—In the arrest of Jake Piper alias 'Jake the Strangler, police believe they have the bandit who has been terrorizing the Squirrel Hill district for five months by finding homes where women were alone gaining entrance by posing as a special delivery messenger, choking the women and robbing them

Piper was identified by Miss Bessie Ross as the man who strangled her and robbed her of $90 last Tuesday

HEAL SKIN DISEASES

Apply Zemo, Clean, Penetrating, Antiseptic Liquid

It is unnecessary for you to suffer with Eczema, Blotches, Ringworm, Rashes and similar skin troubles. Zemo obtained at any drug store for 35c, or $1 00 for extra large bottle, and promptly applied will usually give instant relief from itching torture It cleanses and soothes the skin and heals quickly and effectively most skin diseases.

Zemo is a wonderful, penetrating, disappearing liquid and is soothing to the most delicate skin. Get it today and save all further distress. Zemo Soap, 25c—Zemo Ointment, 50c.

Infant Dies.

Michael B Bigam 21 days old, son of Frank and Florence Sherbondy Bigam of Mill Run died this morning The interment will be made tomorrow in the Indian Creek Baptist Cemetery

In Pittsburg Hospital.

William Griffiths of South Connellsville is in the Mercy Hospital, Pittsburg having undergone an arm operation

Anything For Sale?

Use our Classified Advertisements.

Grim Reaper

MRS MARY S SUMEY

Mrs Mary Show Sumey 76 years old widow of T H Sumey died Tuesday at the home of her daughter Mrs William Shaffer near Elliottsville following a brief illness of complication of diseases She was born in Somerset county and had been a member of the Baptist Church for over 50 years She is survived by the following children B T Sumey, J W Sumey A L Sumey and H D Sumey, all of Uniontown, Jacob and Charles Sumey of Illinois, Mrs Charles Lake of McClellandtown, Mrs T N Rishel and Mrs William Shaffer of Elliottsville She is also survived by four brothers, Latellus and Amos Show of Iowa, George Show of California and Curtin Show of Smithfield, and one sister, Mrs E A Morrison of Smithfield

A C WHITE

The body of A C White formerly of Connellsville who died Sunday night at his home at Springdale, was brought here yesterday and removed by Funeral Director Charles A McCormick to Trinity Lutheran Church where the funeral service was held at 2 o clock, with Rev C W Baker pastor of the Evangelical Lutheran Church of Springdale officiating Floral tributes were many and beautiful The interment in Hill Grove Cemetery was private and was in charge of King Solomon Lodge No 346 F & A M A large delegation of Masons turned out.

NELLIE STUTLER

The body of Nellie Stutler 14 years old of Speers Hill Dunbar who died in a Cleveland hospital following a goitre operation, arrived here this morning and was removed to the Stutler home by Funeral Director J T Burhans

The funeral service will be held Saturday afternoon at 3 o clock at the home, followed by a service at 2 30 o clock at the Methodist Protestant Church of Dunbar Rev O W Bolton, the pastor, will officiate

MRS MARY E. CLARK

Funeral service for Mrs Mary E Clark will be held Friday afternoon at 1 o clock at the family residence at South Connellsville followed by an additional service at 1 45 o clock at Mount Olive Church Dr Francis J Scott pastor of the First United Presbyterian Church, will officiate The interment will be made in Mount Olive Cemetery

SAMUEL YOWLER

Samuel Yowler, 52 years old, of Youngstown died Tuesday afternoon He is survived by his wife, two daughters and two sons

The funeral service will be held Friday afternoon at 1 o'clock at the home with Rev D E Minerd of Connellsville officiating The interment will be made in Percy Cemetery

MRS MARIE KEOSKY

Mrs Marie Keosky 53 years old wife of Steve Keosky died last night at her home at Mount Braddock following a lingering illness

WRIGHT-METZLER CO.

Exceptional Purchase and Sale of Dainty Summer Dresses

Reproduced is a telegram which we have just received from our buyer, who is now in New York. It's to your advantage to read it carefully, because of the pleasing news it contains for you.

These dresses are now in stock and we are every bit as enthusiastic about them as the buyer, and as we know you will be when you see them. Better come in the first thing in the morning for they won't last long.

Read This Telegram

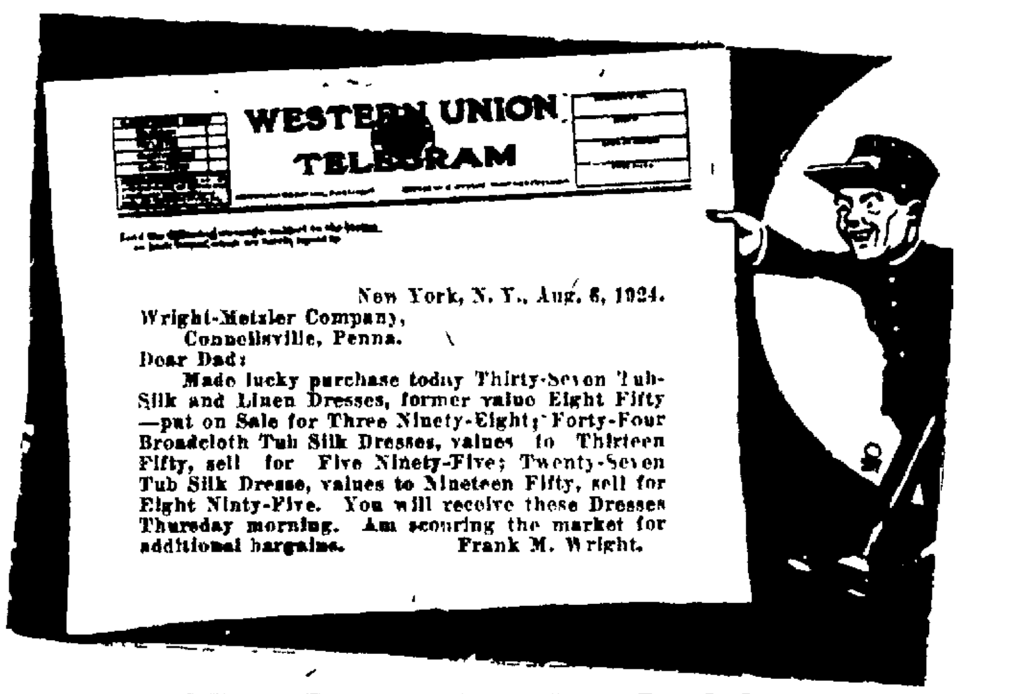

New York, N. Y., Aug. 6, 1924.

Wright-Metzler Company,
Connellsville, Penna.

Dear Dad:

Made lucky purchase today Thirty-Seven Tub-Silk and Linen Dresses, former value Eight Fifty—put on Sale for Three Ninety-Eight; Forty-Four Broadcloth Tub Silk Dresses, values to Thirteen Fifty, sell for Five Ninety-Five; Twenty-Seven Tub Silk Dresse, values to Nineteen Fifty, sell for Eight Ninety-Five. You will receive these Dresses Thursday morning. Am scouring the market for additional bargains. Frank M. Wright.

These Dresses Are Now On Sale

To Whiten Skin with Lemon

The only harmless way to bleach the skin white is to mix the juice of two lemons with three ounces of Orchard White, which any druggist will supply for a few cents Shake well in a bottle and you have a whole quarter-pint of the most wonderful skin whitener, softener and beautifier

Massage this sweetly fragrant lemon bleach into the face, neck, arms and hands It can not irritate Famous stage beauties use it to bring that clear, youthful skin and rosy-white complexion, also as a freckle, sunburn and tan bleach You must mix this remarkable lotion yourself. It can not be bought ready to use because it acts best immediately after it is prepared —Advertisement.

Duquesne University

PITTSBURG PA

Collegiate, Commercial Academic, Scientific classes resumed September 3 Classes in Law School resumed September 22 Classes in School of Accounts September 29 Resident and Day Students received Catalogues on Application

Very Rev M A Hehir, C.S.Sp., LL.D., President.

SQUARE DANCE

Given by Milton L. Newmyer Post 483 American Legion

DAWSON DRIVING PARK

Saturday Eve., Aug. 9

Dancing From 8 to 12.

Gents 75c Ladies 25c

Concert

SHADY GROVE PARK

Sunday, August 10th

CERVONE'S FAMOUS BAND Of Pittsburg

Afternoon and Night

TO have the teeth go through the Ham as easily as they cut the bread is the delight of a "White Lily" Ham sandwich.

Young porkers mean tender Ham and every "White Lily" Ham is guaranteed to be less than one year old—that is why these Hams are so uniformly excellent.

Cured and smoked in fragrant old hickory smudge by the "White Lily" perfect process—made delicious enough for your permanent adoption.

Demand "White Lily" Hams and Bacon—they are always good

WHITE LILY

Choice HAMS and BACON and other meat products

prepared by DUNLEVY-FRANKLIN CO. PITTSBURGH

Shady Grove Park

Presents

The Penn Dimond Orchestra

Of Harrisburg, Pa.

FRIDAY, August 8th

Hours—9 to 1.

W. N. LECHE CO.

Popular Priced Department Store

123 West Crawford Ave.; Connellsville, Pa

One Price & Cash

We Give S. & H. Green Trading Stamps

VANDERBILT METHODISTS HOLD OUTING

Large Crowd Gathers at Strickler Recreation Park at Jefferson School.

GOOD SPORTS PROGRAM

Special to The Courier.

VANDERBILT, Aug. 7.—The annual outing of the Sunday school of the James Cochran Memorial Methodist Episcopal Church was held yesterday afternoon at the Strickler recreation park at Jefferson. More than 150 persons from the church were in attendance at the outset and more continued to come in the afternoon when the stores closed for the half holiday. An excellent sports program was pulled off, despite the scorching heat.

A skirt race for men inaugurated the program and Joseph and Harry Shallenberger came in for a tie. Genevieve Shallenberger won the girls' sack race; Edwin Gray, the boys' 30-yard dash; Grace Teichert, the girls' hopping race; Eugene Ritenour, the boys' hopping race; George Lloyd Shallenberger, the boys' sack race. Grace Teichert annexed the girls' 30-yard dash. Mrs. Laura Ritenour ate the most and the quickest in the "helpless eating" contest. William Brady won the boys' lobster race. Joseph Shallenberger took over the clothespin pitching race. William Brady and McLaughlin won the boys' wheelbarrow race.

Three toss ball games, two of volley ball and one of bounce were added to the day's program. A horseshoe contest was an exciting attraction.

A chariot race was won by team No. 1, composed of Grace Teichert and Blanche McLaughlin and Edward Gray. The other team was composed of Bertha Gray, Genevieve Shallenberger and Eugene Gray.

A short song and prayer service led by Rev. C. H. Beall, pastor of the Methodist Episcopal Church, concluded the outing.

There were no water sports as the pool is not completed.

Thank-Offering Service.

A thank-offering service of the missionary societies of the James Cochran Memorial Methodist Episcopal Church will be held next Sunday. The young ladies of the society are arranging a special program for the day. Mrs. C. H. Beall will be chairman of the meeting.

Chicken Dinner Pool Opener.

A chicken dinner will mark the official opening of the town swimming pool on Wednesday, August 13, at Jefferson. Arrangements are being made for a sports program.

Suit Over Auto Wreck.

An automobile accident of August 2, 1923, terminated in a law suit before Justice of the Peace R. E. McLaughlin yesterday. The accident is said to have taken place at Whistle Park. E. M. Luce of Scottdale is the defendant, while William Brierly of this place is the plaintiff. Brierly is prosecuting for damages to his automobile. The court held its decision over until Saturday.

D. of A. Meeting.

The regular weekly meeting of Freedom Council, Daughters of America, was held last evening in the Junior O. U. A. M. Hall.

Personal Mention.

William Newmyer, general superintendent of the Boggs & Buhl Company, Pittsburg, came here with his ball team yesterday and visited friends and relatives. Mr. Newmyer formerly resided here.

Close to 125 persons left this morning for Oakford Park to spend the second day of the West Penn outing.

Fatalities in Mines in June At Average Rate

Accidents at coal mines in the United States during June, 1924, resulted in the death of 161 men according to reports made by state mine inspectors to the Interior Department, through the Bureau of Mines. The output of coal during the month was 38,151,000 tons, the fatality rate being, therefore, 4.22 deaths per million tons of coal mined, as compared with 3.73 for June last year and an average fatality rate of 4.22 for the month of June during the 10-year period 1914-1923. For anthracite mines alone the number of fatalities in June, 1924, was 53, the fatality rate being 6.88 per million tons, as compared with 6.60 for the same month last year and 7.06 for June during the 10-year period. For bituminous mines alone the June rate for 1924 was 3.55 per million tons, as against 3.30 for June last year and 3.58 average for June during the 10 years.

Records of the Bureau of Mines covering the first six months of 1924 show that 1,302 men lost their lives in accidents at coal mines during that period. Of this number, 1,049 men were killed at bituminous mines and 253 at anthracite mines. The 1,302 fatalities indicate a death-rate of 4.76 per million tons, which may be compared with 3.91 for the first six months of 1923. For bituminous mines alone the 1924 rate for six months was 4.61, as compared with 3.59 for the same period of 1923. For anthracite mines alone the rate for the first half of 1924 was 5.61 per million tons, as compared with 5.61 for 1923.

On June 6, 1924, an explosion of gas at the Loomis mine, Wilkes-Barre, Pa., resulted in the death of 14 men. This accident brought the number of "major" disasters in 1924 to six, with a total loss of 398 lives. In 1923, during the first six months, there were six similar disasters with a total loss of 155 lives. These figures indicate that the fatality rate based upon the number of men killed in major disasters during the first half of 1924 was 1.46 per million tons; during the first six months of 1923 the corresponding rate was 0.48.

A comparison of the causes of accidents in the first half of 1924 with those for the first half of 1923 shows that explosions of gas or coal dust continue to be the only class of accidents with increased fatality rates. Decreased fatality rates prevailed in accidents from falls of roof and coal, haulage accidents, and accidents due to the use of explosives and electricity.

Reports covering the Alaskan coal-mining industry for the first five months of 1924 disclose that there were no fatal accidents during the period, although four men were injured. The total production of coal in the Territory during the five-month period was 40,971 tons. The total number of man-shifts was 16,599, indicating an average production of 2.47 tons of coal per man per day. The number of men employed in the Alaskan coal industry ranged from 161 in January to 118 in March.

Quality *Soap* or dolled up soap.

The lilly needs no paint. The deep, artificial color is put into cheaply made soaps because they can't show the natural, rich, creamy white of Sweetheart that's honestly made from quality materials. And Sweetheart's quality shows again in its surprising lather. Perfectly pure and mild, kindly to the fairest skin and wonderfully cleansing. The finest soap in a plain package at low price.

At grocers and better druggists

Give it a trial

It Lathers!

SWEETHEART TOILET SOAP

MOST FOR THE MONEY

UNION DRUG CO.

301 North Pittsburg Street

The Only Cut Rate Drug Store in Connellsville.

Special! Extra Low Prices

2 Big Bargain Days

At Union Drug Co., Friday and Saturday, August 8th and 9th.

Puritan Malt Extract, Hop Flavored — 85c

The Reliable Blue Ribbon Malt Extract, Hop Flavored or Plain — 87c

60c Box McCoy's Cod Liver Oil Tablets 2 For $1.00

50c Pepsodent Tooth Paste 42c

$1.00 Fountain Syringe 79c

$1.00 Hot Water Bottle 79c

Woodbury's Face Powder, regular price 50c per box. Our price — 3 Boxes for $1.00

Woodbury's Facial Cream —In Tubes, 21c

Woodbury's Facial Soap, 21c Per Cake or Box of 3 Cakes for 60c

Patent Medicines

Adv. Price.	Our Price
$1.50 S. S. S.	$1.30
$1.10 S. S. S.	.85c
60c Caldwell's Syrup Pepsin	47c
$1.20 Caldwell's Syrup Pepsin	95c
$1.35 Dr. Pierce's Favorite Prescription	98c
$1.35 Dr. Pierce's Golden Medical Discovery	.98c
$1.25 Lydia Pinkham's Vegetable Compound	.98c
$1.20 Bromo Seltzer	.95c
$1.25 Bronchuline	.98c
$1.00 Nujol	.85c
60c Nujol	.48c
$1.20 Listerine	.85c
$1.15 Swamp Root	.95c
60c California Syrup Figs	49c
40c Fletcher's Castoria	.30c
$1.50 Allenru	$1.27
$1.25 Mother's Friend	.98c
$1.00 Miles Nervine	.87c
75c Vick's Vapor Rub	.59c
$1.25 Scott's Emulsion	.98c
60c Scott's Emulsion	.49c
$1.25 Bayer's Aspirin	.98c
$1.25 Dreco	.98c
$1.00 W. S. Wampole's Cod Liver Oil	.79c
$1.00 Squibbs Oil	.79c
$1.25 Father John's Medicine	98c
$1.00 Zeno	.85c
$1.00 Nature's Remedy Tablets	85c
$1.00 Earle's Hypo Cod	.85c

Household Remedies

2 oz. Tincture Iodine	25c
2 oz. Essence Peppermint	25c
2 oz. Spirits Camphor	25c
2 oz. Spirits Nitre	25c
1 lb. Epsom Salts	15c

$5.00 Value Electric Iron, Full Size and Good Weight $2.48

$5.00 Value All-Steel Carpet Sweeper $1.98

A Lot of Bathroom accessories such as Towel Rods, Sponge Holders, Soap Holders, Brush Holders, etc., at ½ the Regular Prices.

Incense Burners 1/4 Off. Bathing Caps 1/4 Off Regular Prices.

Try Tanglefoot Fly Spray for Flies, Bugs of all kinds, Moths, etc. No kill, no pay.

2-in-1 Shoe Polish 3 For 25c

Gem Razor $1.00
Shaving Brush — $1.50
$2.50
Both for — $1.29

Two 50c Bottles Cocoanut Oil Shampoo 54c

cooking and baking, washing, ironing, sewing, gardening, orcharding, truck farming and cattle raising will be gained.

In the afternoon the girls will be instructed in civics, physiology, hygienics and other subjects.

German War Orphan Girls Study Home Science

Lankwitz, Germany.—A special school has been built here to train girls between fourteen and sixteen years of age in domestic science and practical nursing. The school is especially for girls whose fathers were killed in the war.

A large hospital adjacent to the school will co-operate, and here the practical experience in housework

Tame Duck Winner in Battle With Wild Hawk

Cullen, Ala.—A large hawk came out second best here in a battle with a duck and gave up its life in an effort to make a meal of the tame animal. The hawk was exceptionally large and had caught the duck on a pond. The domesticated animal made a great resistance, pecking the hawk in the eyes and blinding it. The duck then grasped the helpless hawk by the throat and held on tenaciously until Mrs. John Ramsey, owner of the duck ranch, killed the hawk with a club. The duck was not harmed.

Train Control Orders Suspended on 42 Lines

The Interstate Commerce Commission has postponed indefinitely its order of January 14 of this year to 42 railroads requiring the installation of automatic train control equipment on at least one locomotive division of the system by February 1, 1926.

In their requests to the commission the carriers stated that lack of perfection in the development of automatic train control and lack of uniform practice in the types to be installed, made a delay desirable.

The requests of all the carriers that they not be required to carry out the order, was denied, and the larger systems named in the original order are required to complete installation by January 1, 1925.

Patronize those who advertise.

DAILY RADIO PROGRAM

(Compiled by United Press)

FRIDAY, AUGUST 8.

Friday's Best Features.

WJZ, NEW YORK, and WGY, SCHENECTADY—New York Philharmonic Orchestra.
KDKA, PITTSBURGH — KDKA Serenaders.
WOS, JEFFERSON CITY — Boosters' Band.
WHAS, LOUISVILLE—Talk by Jackie Coogan.
WOAW, OMAHA—First Christian Church Orchestra.

(Eastern Standard Time)

WEAF, NEW YORK—492.
6 P. M.—Dinner music from the Waldorf.
6:30-8 P. M.—Children's stories; Kathleen Stewart, pianist; George Leach, baritone; Alberta Kawashima, violinist; B. Fischer's Dance Orchestra.

WJZ, NEW YORK—455.
6 P. M.—Ernie Golden's Orchestra.
6:30 P. M.—Wall St. Journal review.
6:30 P. M.—Ernie Golden's Orchestra.
7:15 P. M.—Talk, Prof. Drisco, N. Y. U.
7:30 P. M.—New York Philharmonic Orchestra, conducted by Willem Van Hoogstraten, playing Hadley's F minor symphony and Liszt, Dvorak and Tschaikowsky numbers.
9:15 P. M.—Time Pop Question Game.
9:30 P. M.—Harold Stern's Orchestra.

WJY, NEW YORK—405.
8:00 P. M.—Leonard Nelson's Orchestra.
9:15 P. M.—"School High Spot Contest."

WHN, NEW YORK—360.
5:30 P. M.—Olcott Vail's Trio and Paul Specht's Orchestra.
6:30 P. M.—Thornton Fisher's sport talk.
8:30-11:30 P. M.—Musical program.

WNYC, NEW YORK—526.
7:30-11 P. M.—Concert program.

WOR, NEWARK—405.
6:15 P. M.—Songs for the children.
6:30 P. M.—"Man in the Moon" stories.
6 P. M.—Orl and his Peerless Trio.
7:30 P. M.—Bill Steinke's sport resume.

WIP, PHILADELPHIA—509.
6:05 P. M.—Eddie Elkins' Orchestra.
7 P. M.—Uncle Wip's bedtime stories.
(Silent night for WIP.)

WOO, PHILADELPHIA—509.
6:00 P. M.—Gandalori's Orchestra.
7:30 P. M.—WOO Orchestra, assisted by Mabel Bunting, soprano.
8:30 P. M.—Grand Organ recital.
9 P. M.—Gandalori's Orchestra.

WFI, PHILADELPHIA—395.
6:30 P. M.—Meyer Davis Orchestra.
(Silent night for WFI.)

KDKA, PITTSBURGH—326.
6:30 P. M.—Paul Fleeger, organist.
6:30 P. M.—Uncle Wiggley.
6:45 P. M.—News bulletins. Baseball.
7:45 P. M.—Stockman market reports.
8 P. M.—KDKA Serenaders, saxophone quartet and Davis Male Quartet.

WCAE, PITTSBURGH—462.
6:30 P. M.—William Penn dinner music.
6:30 P. M.—Uncle Kaybee.
6:30 P. M.—Musical program.

WCAP, WASHINGTON—469.
7:55 P. M.—Major league scores.
8-8:15 P. M.—To be announced.
8:15 P. M.—Capt. Gordon Gordon-Smith.
9 P. M.—U. S. Navy Band Orchestra.

WRC, WASHINGTON—469.
(WRC silent tonight.)

WGY, SCHENECTADY—380.
5 P. M.—Produce and stock markets.
6:00 P. M.—Stories for children.
6 P. M.—Sunday School lesson.
7:15 P. M.—Baseball results.
7:30 P. M.—New York Philharmonic Orchestra, direct from New York.
10:30 P. M.—Francesco B. De Leone, pianist; William Strassner, baritone-trumpeter-trombonist; Adelaide Hewitt, soprano; Jacob E. Hines, trumpeter.

WGR, BUFFALO—319.
6:30 P. M.—Lopez-Statler Orchestra.
8 P. M.—Evening concert program.
10 P. M.—Lopez-Statler Orchestra.

WBZ, SPRINGFIELD—337.
6 P. M.—Dinner music, WBZ Trio.
6 P. M.—Baseball, news, markets.
6:30 P. M.—Kiddies' bedtime story.
9 P. M.—Elaine Merlin, soprano; Albert Hiatt, baritone; Isidora Martinez, pianist.
10 P. M.—The Harmony Trio.

WNAC, BOSTON—278.
6 P. M.—Children's half hour.
6:30 P. M.—WNAC Dinner Dance.
7 P. M.—Program to be announced.

WGI, MEDFORD—360.
6:40 P. M.—Markets, police reports.
7 P. M.—Evening musical program.

WWJ, DETROIT—517.
6 P. M.—Baseball scores.
7 P. M.—Detroit News Orchestra.
7:30 P. M.—Schuneman's Concert Band.

WCX, DETROIT—517.
6 P. M.—Hotel Tuller dinner music.
8:30 P. M.—Concert program.

WLW, CINCINNATI—423.
(Silent night for WLW.)

WJAX, CLEVELAND—390.
(Silent night for WJAX.)

WTAM, CLEVELAND—390.
6-7:30 P. M.—Statler dinner music.
(Silent night for WTAM.)

CKAC, MONTREAL—425.
(Silent night for CKAC.)

PWX, HAVANA—400.
(Silent night for PWX.)

(Central Standard Time)

KYW, CHICAGO—536.
Late news every half hour.
6:45 P. M.—Children's bedtime story.
6:30 P. M.—Jack Dallaney's Orchestra.
7:00 P. M.—Farm bureau speeches.
9-11:30 P. M.—"Midnight Revue."

WMAQ, CHICAGO—447.5.
5 P. M.—Chicago Theater organ.
6:00 P. M.—La Salle Orchestra.
7 P. M.—Nature Study Club.
7:15 P. M.—Wide Awake Club.
7:40 P. M.—Christian Endeavor topics.
8:15 P. M.—Program to be announced.

WQJ, CHICAGO—448.
8-7 P. M.—Frederick W. Agard, tenor; Jerry Sullivan, pianist.
9 P. M.-1 A. M.—Ralph Williams' Orchestra; Harry W. Vogt, tenor; Victor Byerham, pianist; Paul Loughar, tenor; Floyd Carder, baritone; Morrine Marcellus, soubrette.

WEBH, CHICAGO—370.
6:30 P. M.—Grace Wilson, contralto; Dan, Nick & Ted, song hits.
9:30 P. M.—Fred Acord, tenor.
10:30 P. M.—Virginia Mouser, violinist; the Oriole Orchestra.

WGN, CHICAGO—370.
6:30 P. M.—Drake Concert Ensemble.
7:30 P. M.—Classic hour.
9:30 P. M.—Jack Chapman's Orchestra.

WLAG, MINNEAPOLIS—417.
6 P. M.—Sport hour. Baseball games.
7:30 P. M.—Farm lecture program.
8:15 P. M.—Band concert.
9 P. M.—Business program.
11 P. M.—George Osborn's Orchestra.

KSD, ST. LOUIS—546.
(Silent until August 11.)

WOAW, OMAHA—526.
6 P. M.—Story Hour.
6:30 P. M.—Randall's Royal Orchestra.
9 P. M.—First Christian Church Orchestra, Joseph F. Woolery, Jr., director.

WOC, DAVENPORT—484.
7 P. M.—Sport news. Weather.
8 P. M.—Galva, Ill., artists.
9 P. M.—Tourists' Road Bulletin.

WDAF, KANSAS CITY—411.
6-7 P. M.—School of the Air. Music.
8 P. M.—WDAF Minstrels and Orchestra.
(No Nighthawk Frolic tonight.)

WHB, KANSAS CITY—411.
8 P. M.—Musical-educational program.

WOS, JEFFERSON CITY—440.9.
8 P. M.—Address by M. A. Logan.
8:30 P. M.—Missouri Pacific Boosters Band of Sedalia, Mo.

WMC, MEMPHIS—500.
8:30 P. M.—Musical program.
11 P. M.—Bob Miller's Orchestra.

WSB, ATLANTA—429.
8-9 P. M.—Concert program.
10:45 P. M.—Late entertainment.

WHAS, LOUISVILLE—400.
7:30-9 P. M.—Concert program and four-minute talk by Jackie Coogan.

WFAA, DALLAS—476.
6:30 P. M.—Bedtime and fairy tales.
8:30 P. M.—Anna (Texas) Male Quartet.

(Pacific Coast Standard Time)

KGO, OAKLAND—312.
4 P. M.—Studio musical program.
4 P. M.—St. Francis Concert Orchestra.
6:55 P. M.—Final news, stocks, etc.
(Silent night for KGO.)

KPO, SAN FRANCISCO—423.
1 P. M.—Rudy Seiger's Orchestra.
6:30 P. M.—Theodore Irwin, organist.
6:30 P. M.—Rudy Seiger's Orchestra.
(Silent night for KPO.)

KHJ, LOS ANGELES—395.
6 P. M.—Art Hickman's Orchestra.
6:45 P. M.—Children's program.
8 P. M.—Julia Mellas, harpist, and assisting artists.
9:10 P. M.—Charlie Wellman, jazz tunes, and Bill Hatch, pianist.
10 P. M.—Art Hickman's Orchestra.

KFI, LOS ANGELES—469.
8:45 P. M.—Aeolian Organ recital.
9-11 P. M.—Concert program.
11 P. M.—Cocoanut Grove Orchestra.

KGW, PORTLAND—492.
7:00 P. M.—Baseball, weather, etc.
8:15 P. M.—George Olsen's Orchestra.
10:30 P. M.—The Hoot Owls.

Central Standard Time one hour later than Eastern.
Pacific Coast Standard Time two hours later than Central.
Daylight Saving Time one hour later than Standard Time.

Evening Appointments Arranged on Request. Just Phone Bell 168 or Tri-State 106.

Aaron Quality Furniture Makes Better Homes

And the low August Sale Prices Place Aaron Quality Furniture Within the Reach of Every Family!

If you are not already familiar with the many advantages and benefits you enjoy by choosing your Furniture and Home Needs at **Aaron's**—now would be a mighty good time to come in.

Because never before have we shown such tremendous assortments of dependable quality Furniture—the kind that you'll really enjoy having in your Home. And the low Sale prices will surely please you.

Complete Home AARON'S Furnishers Since 1891

SPECIALS for Friday and Saturday

If it's something to eat you'll be able to get it at the Connellsville Market. We carry, at all times, a complete line of green produce, staple groceries and fresh meats. If you're not acquainted with our store, come in. We will save you money, and we'll deliver your purchases free to any part of the city.

Look at These Prices

New Potatoes, per bushel	$1.20	Sweet Potatoes, 3 lbs.	25c
Watermelons, each	40c	Onions, 4 lbs.	25c
Home Grown Tomatoes, 2 lbs.	25c	Large Bananas, per dozen	30c
Plums, Large Basket	75c	Baked Beans, 3 cans	25c
Servus Catsup, 3 bottles	25c	Classic Soap, 10 Bars	38c
Servus Tomato Soup, 3 cans	20c	Loose Cocoa, 2 lbs.	25c

MEATS

Chuck Roast, 5 lbs.	$1.00	Fresh Hamburg, 2 lbs.	25c
Pork Shoulder, whole or half, lb.	14c	Veal Stew, per pound	20c
Veal Chops, per pound	30c	Sugar Cured Bacon, 5 lbs.	$1.00

Connellsville Market

Bell 239 Tri-State 745

North Pittsburg Street, Connellsville, Pa.

Meyersdale

MEYERSDALE, Aug. 7.—Mrs. A. O. Lorentz entertained on Monday evening in honor of Mrs. Harry Pfoertner of Jersey City, N. J., who is a house guest of Mrs. Annie Geiger. At the conclusion of the evenings entertainment a delicious lunch was served.

Mrs. Fred E. Rowe was hostess on Tuesday afternoon when she entertained with a prettily appointed bridge party. A number of out of town guests were present.

Mr. and Mrs. C. A. Phillips have returned from a motor trip to Uniontown when they visited Mr. and Mrs. John Dailey, former residents of Meyersdale.

Mr. and Mrs. Ward Dull and son, Robert, spent Sunday visiting in Oakland, Md.

Mr. and Mrs. Harvey McCann and Mr. and Mrs. John Gress were at Boswell Monday attending the funeral of their friend, Joseph Smith.

Mr. and Mrs. C. H. Shockey and family and Mr. and Mrs. John Fullem left Monday for Bedford county where they will spend a week camping along the Juniata river.

Mr. and Mrs. R. B. Bowman and Mr. and Mrs. Robert Thornley motored to Fairmont, W. Va., Sunday and remained until Monday visiting Mr. and Mrs. Jess Mathias.

Mr. and Mrs. Myron Yeager of Johnstown were guests of relatives here for a few days.

Mr. and Mrs. Rufus Wahl and the Misses Elsie and Zella Sides spent Sunday visiting in Berlin.

Pike Mine Closed Down.

The Hillman Coal & Coke Company has closed down indefinitely the Pike Mine, near Brownsville, on the edge of the coke region, but is increasing shipments from its other operations.

Two Sales Greene County Coal Land

After long inactivity in coal land transactions in Greene county two sales were reported last week.

Henry A. Phillips of Pittsburg purchased two tracts. Both are located in Greene county. Both are located in Perry township. F. W. John, of Fairfield country, Ohio, sold one tract containing 113.728 acres for a consideration stated to be $32,982.65, while Mary Pethel, of Wayne township, sold 88.419 acres for $24,315.23. Perry township is in the extreme southern part of Greene county bordering on West Virginia.

Davis Not a Coal Land Owner.

In a recent statement John W. Davis, Democratic candidate for President, states that he is not an owner of coal lands or otherwise financially interested in coal mining.

The Daily Courier

THE COURIER CO., Publishers.

HENRY F. SNYDER, Founder and Editor, 1870-1916.

MRS. K. M. SNYDER, President, 1916-1922.

JAMES J. DRISCOLL, President and General Manager.

GEO. M. HOSACK, Vice-President.

MISS R. A. DONEGAN, Secretary and Treasurer.

JOHN L. GANS, Managing Editor.

WALTER S. STIMMEL, City Editor.

MISS LYNNE B. KINCELL, Society Editor.

MEMBER OF American Newspaper Publishers Association. Audit Bureau of Circulation. Pennsylvania Associated Dailies.

Two cents per copy, 50c per month, $5.00 per year by mail if paid in advance.

Entered as second class matter at the postoffice, Connellsville.

THURSDAY EVE'G, AUG. 7, 1924.

PROPOSED AMENDMENTS TO THE STATE CONSTITUTION.

In many respects the November election will be one of the most important at which Pennsylvanians have had opportunity to exercise the right of franchise.

In addition to electing a President and Vice President, Representatives in Congress and the General Assembly of the State, voters will be called upon to approve or disapprove a larger number of proposed Amendments to the State Constitution than ever before submitted at a single election.

There are nine of the proposed Amendments, three of which, if approved, would authorize the issue of bonds to a total of $38,000,000. The others refer to a variety of subjects including the establishment of a budget system for the control of state expenditures.

The first of the proposed Amendments, designated "A" in the official advertisement by the secretary of the commonwealth, would give the General Assembly power to authorize the issue of $8,000,000 in bonds to provide for the erection and equipment at Pennsylvania State College of buildings necessary to enable this institution to meet the increasing demands upon it for the higher education of young men and women of the state.

Amendment "B" would give like authority for the issue of $4,000,000 in bonds to provide for the purchase and erection of buildings and their equipment for the use of the Pennsylvania National Guard.

Amendment "C" provides for changes in the wording of Section 6 of Article 3 of the Constitution so that the subject of an amendment or supplement to a law, and the subject to which such law is extended or on which it is conferred, shall be clearly expressed in the title.

The issue of $25,000,000 for the purpose of acquiring lands in the state for forest purposes is provided by Amendment "D."

Philadelphia having need to further increase its tax raising resources Amendment "E" is intended to provide for the enactment of laws authorizing assessments against all properties in that city which may be specially and particularly benefited by the construction of public improvements or public utilities by the city, whether or not such properties abut on such improvements or utilities.

Under the present form of Section 11, Article 3 of the Constitution the formation of election districts in cities of 100,000 or more inhabitants shall be ordered by the court of quarter sessions having jurisdiction therein, whenever at the next preceding election more than 250 votes shall have been polled therein. By Amendment "F" it is proposed to "change the boundaries of election districts whenever the court of the proper county shall be of the opinion that the convenience of the electors and the public interests will be promoted thereby."

Section 1, Article 9 of the Constitution provides that all taxes shall be uniform upon the same classes of subjects, to be levied and collected under general laws. Amendment "G" provides that general laws may be enacted governing exemptions as to subjects of taxation and amount in the case of inheritance taxes, and that general laws may also be passed providing for the exemption from taxation property used for public purposes, actual places of religious worship, places of burial not used or held for private or corporate profit, and institutions of purely public charity.

Amendment "H" proposes an entirely new section to the Constitution, to be known as Article 3, Section 34, and provides for the establishment of a budget system to "contain a complete plan of proposed appropriations and complete estimates of the revenue and funds available for appropriations for the ensuing two years" following the submission of the budget by the governor to the General Assembly, on or before March 1 of each year in which it shall be in regular session.

The printing and binding for the state government and the supply of paper and stationery, furnishings and fuel for the Capitol building, are furnished under contract to the lowest responsible bidder. Amendment "I," if approved, would allow these things to be done or furnished under contract as at present, or by the State Government, as might be determined.

These proposed amendments ought to be made the subject of careful study by the voters so that when election day comes they will be able to intelligently vote "yes" or "no" on each.

The Amendment designed to provide for a bond issue to pay the state bonus to ex-service men will not appear on the ballot, the Supreme Court having declared it to be unconstitutional in that the time elapsing between amendments is less than the Constitution prescribes.

The last few days have caused all of us to envy the American fliers who are waiting for their supply ship to thaw loose from the ice jam outside the Greenland port.

Everson can now be indentified as an important place on an important road leading into the First City of Fayette.

Perhaps it is a "childish phantasy" for supposedly sane people to ask, How can there be mitigation of a crime as brutal as that committed by the Chicago "super intellectuals?"

With every confidence you can leave it to the members of the Fayette Fish and Game Protective Association to stage a real picnic in the open.

Connellsville is to be commended for having refrained from taking part in the jealousy-provoking summer sport of putting on a bathing beauty contest.

When President Coolidge's speech of acceptance is broadcast the public will have no doubts as to what he means or where he stands on the issues of the campaign.

Greenland: Haven for Transatlantic Viking and Airmen

With measurably green Iceland behind them, the American round-the-world flyers will recognize Greenland because of the ice!

Such, says a bulletin from the National Geographic Society, are some of the paradoxes of geography.

"Greenland may look good to the American airmen because it is on the fringe of the home continent," continues the bulletin, "but they will find it vastly different from their own land, especially on the east coast where the first stop is scheduled at Angmagsalik.

"This east coast of Greenland has been dubbed 'the most inhospitable shore in the world.' A broad stream of icebergs and smaller fragments of ice is constantly moving southward along the coast, forming a barrier that is impenetrable by ships for a large part of the year. The airmen may fly over this with ease if all goes well, but their ability to land successfully on the floating ice in case they are forced down is problematical.

"The ice is troublesome in still another way because it may prevent the landing of supplies. After the airmen fly over the off-shore ice barrier, however, they are likely to find bays and inlets wholly free of ice at this season.

"Angmagsalik is the only permanent settlement on the east coast. Its population consists of several hundred Eskimos and a mere handful of Danes—trader, missionary, doctor and a few minor officials. In the summer a considerable volume of water flows out from glacial rivers centering at Angmagsalik, which tends to make an opening in the drifting off-shore ice. There is a better chance of a ship's getting through at that station, therefore, than at most other points on the east coast.

"When the flyers leave the east coast they will strike southward, skirt the southern end of Greenland at Cape Farewell and fly a short distance northward on the western coast to Ivigtut. They will be tracing in the air the path that was followed below by that famous old viking, Erik the Red, who discovered Greenland from Iceland in 983 A. D., and lived to see his son, Lief Erikson, push on to America along the remainder of the airmen's route.

"At Ivigtut the flyers will be near the remains of one of the most interesting colonies the world has known, the settlement built up on the edge of America by Erik and his followers and conducted as a Christian community 500 years before Columbus crossed the Atlantic. On the narrow ice-free strip of coast, some 5,000 men of Norwegian blood maintained this colony and another farther north for several centuries. In addition to substantial houses they had a cathedral, 16 churches, a monastery and a nunnery. A resident bishop lived at the southern settlement.

"If the airmen should strike across from the east to the west coast instead of doubling Cape Farewell, they would survey a unique terrain. Greenland's mountains are 'icy' as the missionary song has it. All mountains that are high enough are icy even under the Equator. But the song missed the real point: Greenland's valleys are icy—filled solidly full of ice, in fact. It is doubtful if anywhere else in the world such a tremendous ice sheet exists as in Greenland. The snows of perhaps a dozen or more milleniums have built up a crystal blanket that in places is six or seven thousand feet thick. It has buried valleys, hills and mountains alike, making central Greenland into a huge snow and ice plateau, a single tremendous glacier with countless tentacles that extend down into the coast fjords, ever feeding icebergs to the ocean.

"Greenland is the largest island in the world, having an area of 750,000 or more square miles. So vast is the land and so huge the ice-cap that it is estimated that if Greenland's ice were spread out over the United States it would cover the entire country a quarter of a mile deep."

Just Folks

Edgar A. Guest.

THE GOOD WORLD.

The Lord must have liked us, I say
when I see
The bloom of the rose and the green
of the tree,
The flash of the wing of a bird flitting
by,
The gold of the grain and the blue of
the sky,
The clover below and the tall pines
above,
Oh, there's something about us the
good Lord must love.

The Lord must have liked us I say
when I stand
Where the waves like an army come
into the land,
With the gulls riding high on the crest
of the breeze
And the ducks flying north in their
echelon V's,
The sun slipping down into liquified
gold—
Oh, it's then the great love of the Lord
I behold

The Lord must have liked us, I say at
the dawn
When the diamonds of dew gleam and
glow on the lawn,
And the birds from their throats pour
the red wine of song
As if life held no burden of sorrow or
wrong
The Lord must have loved us, I whisper
just then
To give such a world to the children
of men

The Lord must have liked us, I say as
I pass
The nest of a meadow lark deep in the
grass,
Or hear in the distance the quail calling
clear
And know that his mate and his babies
are near.
Oh, I say to myself as His wonders
I see
The Lord loves us all or this never
would be.

Copyright 1924 Edgar A. Guest.

Good Sportsmanship In Politics

Philadelphia Inquirer.

Democratic candidate John W. Davis, addressing his first audience in the town of Bath, Maine, thanked his non-partisan hearers for their reception and said: "When the election is over and when the choice of the people has fallen on some one of the candidates, we shall all join shoulder to shoulder again and march forward for the welfare of our common country."

That is good Americanism and has the flavor of good sportsmanship. In the same speech Mr. Davis said that Democrats and Republicans alike were seeking an honest and upright government, even though they took different methods of approaching the common goal. This is only another way of expressing faith and confidence in the justice and the honesty of the great mass of the people.

To do otherwise would be to admit that our form of government has been a failure and that, of course, is untrue. But the words of Mr. Davis are well worth quoting because they illustrate the spirit which has dominated the American people from the start. Every four years we have a peaceful and bloodless revolution. That is to say we have the battle of the ballots, and when the result is declared the vanquished accept the decision of the majority.

Many Off For Seashore.

Hundreds of persons out of Pittsburg and other points took advantage of the Baltimore & Ohio excursion to Atlantic City today. Two special trains followed regular train No. 3. Five special trains will be run tonight.

Layman-Wills.

Miss Vera Layman, daughter of John Layman of Hyndman, and Randolph Wills of Madley, were married yesterday afternoon, with Rev. I. L. Peterson, pastor of the Evangelical Church of Hyndman, officiating.

Form a new habit every day. Start now, read the Classified daily.

The Community Market Place

Where Buyers and Sellers Meet

Let The Courier Classified Fill Your Wants

It pays to read what other people pay to have printed.

PUBLIC NOTICES.

LOST—SHELLED RIMMED NOSE glasses Tuesday at Oakford Park Mangle Jewelry Store, Lawsburg, Penna., in glasses. Reward if returned to 906 Morrell avenue or Tri-State 550-W-R 2. 6aug2t

BUSINESS SERVICE.

PROFESSIONAL.

PRESERVE AND PROTECT YOUR vision. You have only two eyes. If they should fail you—what then? Dr. I. W. Myers, Woolworth Building. 8jun-tf-con

NOTICE.

WATCHES, CLOCKS AND PHONOGRAPHS repaired. A. Worrall, 317 North Pittsburg street. 7aug-tf

TAXI AND TRANSFER.

OPPMAN'S TAXI AND TRANSFER. Local and long distance moving. We specialize in moving household goods. Both phones. Opposite Postoffice. 27sept-tf-con

WANTED.

WANTED—COAL LOADERS AT EDward Mine, Chartiers Southern Coal Company, Clarksville, Greene county, Pa. 7½ feet of coal non-union operation. New houses. Now Mine. Married men preferred. 1aug6tx

WANTED — MAN TO SOLICIT orders for guaranteed nursery stock and act as our district superintendent. Big money-making opportunities. Free equipment. Experience unnecessary. Exclusive territory. Pay weekly. Apply today. Allen Nursery Company, Rochester, N. Y. 2aug6tx

WANTED — WOMEN TO PAINT lamp shades for us at home. Easy pleasant work. Whole or part time. Address Nilsart Company, 3479, Ft. Wayne, Indiana. 6aug6tx

WANTED—TO BORROW $750 FOR six months on good security. Will make investment pay 10 per cent. Am regularly employed. Write Box 2, care Courier. 4aug6tx

WANTED—A LIVE MAN IN EACH county who wants to go into business for himself and can make a small investment. A wonderful opportunity for the man who wants a profitable and permanent business. For particulars call or write 1502 Union Bank Building, Pittsburg, Pa. Phone Court, 1178 for appointment 5aug6t

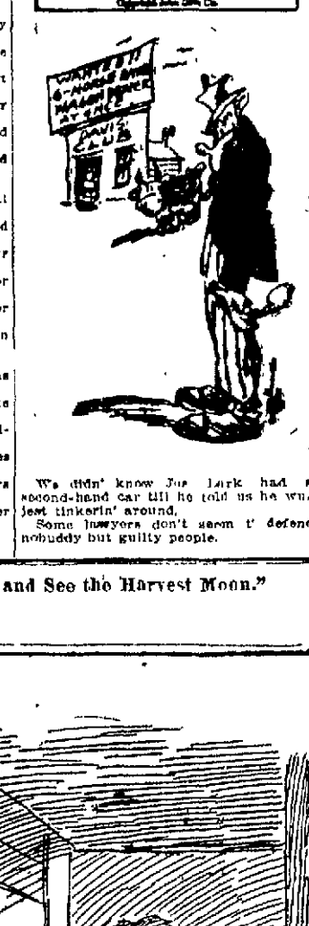

We didn' know Joe Lark had a second-hand car till he told us he wuz jest tinkerin' around.

Some lawyers don't seem t' defend nobuddy but guilty people.

The rate on all Classified advertisements is one cent (1) a word per insertion, payable in advance. The minimum rate is 25c. Cards of Thanks will be charged at a flat rate of 50c. All classified ads must be in by 11 A. M. to insure publication that day. To aid the readers to more readily find their wants we have adopted the following system of classification.

WANTED—DISTRICT MANAGERS: Fine opportunity. Sell first class nursery stock and appoint sub-agents. Good pay, pleasant, steady year around work. Write immediately. Geneva Nursery Company, Geneva, N. Y. 7aug3t

WANTED—GIRL FOR HOUSEWORK. Three in family, no cooking. 316 W. Crawford avenue. 7aug3tx

WANTED—GIRL FOR GENERAL housework, good wages. Apply 412 E. Washington avenue. 7aug2t

WANTED—FIVE ATTRACTIVE INTELLIGENT women to act as demonstrators and advertisers. Salary and commission. Call Saturday morning, August 9th, A. B. C. Service Company, Peach street, Connellsville. 7aug2tx

RENTALS.

FOR RENT—SMALL APARTMENT. Inquire Florence Smutz Smutz Apartment. 14june-tf

FOR RENT—SIX ROOMS WITH finished third floor. Brick house, 102 Haas avenue, possession at once. J. Donald Potter, First National Bank Building, Bell Phone 709, Tri-State 352. 24jly-tf

FOR RENT—TWO FURNISHED rooms for light housekeeping. Call after 6 P. M, 504 E. Patterson avenue. Bell Phone 805-J. 23july-tf

FOR RENT—PRIVATE GARAGE with cement floor. Heat, light and water. 204 West Washington avenue. 1aug6tx

FOR RENT—EIGHT ROOM HOUSE and bath. See N. Joseph, 132 East Crawford Avenue. 5aug6tx

FOR RENT — TWO FURNISHED rooms for light housekeeping. No children. 258 North Sixth street, West Side. 5aug6tx

FOR RENT—MODERN SIX ROOM apartment, North Windsor Building. Inquire P. H. Beighley or Corrado Coal Company. 5aug6t-eod

FOR RENT—TWO CAR GARAGE R. D. Tennant, 208 West Washington Ave. 7aug3t

FOR RENT—THREE FURNISHED light housekeeping rooms. Bath, porch, private entrance. 307 East Crawford avenue. 7aug6tx

FOR RENT—LIGHT HOUSEKEEPING rooms. 332 McCormick avenue. 7aug-tf

FOR RENT - SPACE FOR AUTOMOBiles, reasonable rates. Yough Motor Company, corner Meadow Lane and Church Alley. 1aug12t

FOR SALE.

FOR SALE—LARGE REVERSABLE Lloyd grey Reo baby carriage. Will sell cheap to quick buyer. Call Bell 772-R 5aug6tx

FOR SALE—TWO INCH FRAME lumber. All widths and lengths, reasonable prices. Immediate delivery. Stone & Work Lumber Company. Bell Phone 740 and 1346. Tri-State 565. 1aug3t-eod

FOR SALE—AIREDALE PUPPIES, two International champions and one champion in pedigree. See Emmett Sipe, Connellsville. 7aug3t-eod-x

FOR SALE—AEROBELL AND HAAG Electric Washing Machines, Ohio and Hoover Electric Vacuum Cleaners by Earl McGraw, permanent representative of Ambrose Diehl Electric Company, 109 Haas avenue. Bell 967, Tri-State 757. 13may-tf

AUTOMOBILE.

USED CARS FOR SALE.

FOR SALE—TWO LATE 1923 Chevrolet Coupes, one Ford Sedan. These cars are in A-1 condition. Will demonstrate. Terms if desired. Mason Motor Company, 110 West Apple street. Bell 106. 25apr-tf

FOR SALE—1923 HUDSON 7 PASsenger Touring. One Chevrolet Sedan, one 1921 Olds Sport Touring, one Ford Sedan, three Oakland Sport Tourings, 1923 models. One 1923 Oakland Touring, one 1924 Star Touring, two Ford Tourings, one Mitchell Touring, one Nash Sedan and many others. Look them over. Part payment down and balance monthly. T. P. Means Garage, 127 North Eighth street, West Side. 18july-tf-con

FOR SALE—1921-22 MOON FIVE passenger touring, $575. 1919 Hudson super-six, $150. 1922 Chevrolet touring, $275. 1920 Ford touring with starter, $100. Studebaker Big Six touring, $100. Wertheimer Motor Co. 31july-tf-con

FOR SALE — 1924 CHEVROLET Coupe, two 1923 Ford Coupes, one 1923 Chevrolet Sedan, 1923 Ford Touring. Olds-Fayette Motor Company, 117 East Apple street. Bell 574, Tri-State 365. 2apr-tf-con

FOR SALE—TWO FORD TOURINGS, starter at 1 demountable rims. Buick 7-passenger Touring, Chevrolet Coupe, Oakland Touring, Dort Touring. Convenient terms. Your car taken in as part payment. Connellsville Nash Company, 902 West Crawford avenue. 22july-tf

FOR SALE—DODGE ROADSTER, late model. Bargain, $175.00. 15 other cars. Time payments. S. D. Sipe, Bell 1041. 6aug2t

FOR SALE—1923 FORD COUPE, complete with three new tires, just newly painted, with lots of extras, good running condition. Price $360.00. Bell Phone 200-R, Scottdale, Penna. 7aug3t-eod-x

FOR SALE—TWO NEW OVERLAND Redbirds, $100 less than list price. Also several second hand cars, at real bargains. Terms if desired. Yough Motor Company, corner Meadow Lane and Church Alley. 1aug2t

REAL ESTATE.

FOR SALE—REASONABLE LOT NO 2, Isabella Road, 120x195 feet, foundation dug, frame garage. Inquire Foreign Department, Colonial National Bank. 4aug12tx

FOR SALE—IMPROVED LOT ON South Side, 42x185. Cheap for quick sale. Inquire Mason Motor Company. 20may-tf

FOR SALE—ONE LOT ON NORTH Seventh street. Easy terms. Price $250. Inquire 126 West Peach street. 14may-tf

FOR SALE — MODERN FRAME residence, seven large rooms and reception room, lot and a half. Garage for one car. Good location. Inquire 325 South Eighth street, Greenwood. 26july-tf

FOR SALE—A FEW CHOICE FARMS in Westmoreland county, suitable for dairying, gardening and general farming. Easy payments. Money at 5½ per cent interest. See F. G. Wray, the Farm Agent, Scottdale, Pa. 5aug6tx

FOR SALE—LOT 50x138, LOCATED at East Gibson avenue, South Connellsville. Price $175.00, $20.00 down and $10.00 per month. Inquire 113 South Fourth street, West Side. 6aug4tx

FOR SALE—LOT ON NORTH SIXTH street. Street paved and good location. Easy terms. Inquire 126 West Peach street. 8mar-tf

LEGAL NOTICES

NOTICE TO CONTRACTORS.

THE BOARD OF DIRECTORS OF the School District of Dunbar Township, Fayette County, Pa., will receive bids until 12 o'clock noon, Monday, August 25, 1924, for the construction of a Grade School Building at West Leisenring and for the Heating and Ventilating, Electric Wiring and Plumbing systems for the same.

Plans, specifications, instructions to bidders and proposal forms may be had at the office of Howard C. Frank, A. I. A., Registered Architect, Second National Bank Building, Connellsville, Pa., on and after Monday, August 11, 1924. Board of Directors of the School District of Dunbar Township, Fayette County, Pa. H. E. Mason, Secretary. aug7-23-30

NOTICE.

SEALED PROPOSALS WILL BE RECEIVED by the undersigned until eight o'clock P. M. August 26th, 1924, for grading, paving, sewering, masonry and concrete work, required for the improvement of Pittsburg street or Sycamore street, between Woodlawn avenue and Allegheny avenue in said borough, in accordance with the plans and specifications on file with the borough clerk or borough engineer. The right is reserved to reject any or all bids. B. F. Younkin, Borough Clerk of South Connellsville Borough. 7aug3t

FOR SALE—ELECTRIC RANGE, NO 1 condition. Call Bell 913-M 7aug3t

DESERTION NOTICE.

TO WHOM IT MAY CONCERN: MY wife, Nellie M. Henderson, having left my bed and board without just cause or provocation, I hereby give notice that I will not be responsible for any debts of her contraction. Thomas H. Henderson, 116 Madison avenue, Connellsville, Penna. 10july31-thurax

NOTICE.

SEALED BIDS WILL BE RECEIVED by the School District of Connellsville until Saturday, August 9, 1924, at 12 o'clock noon, for re-roofing the Crawford School Building situate on West Side, Connellsville, with asbestos and asphalt roofing, in accordance with the specifications in the hands of the undersigned. Katherine McKevitt, Secretary, High School Building, Connellsville, Pa. 30july6aug4-7

ADMINISTRATORS' PRIVATE SALE OF REAL ESTATE.

ESTATE OF THEODORE H. BAUGHman, late of the Township of Dunbar, County of Fayette and State of Pennsylvania, deceased.

Notice is hereby given that Arthur J. Baughman and Charles W. Baughman, Administrator of the Estate of Theodore H. Baughman, late of the Township of Dunbar, County of Fayette and State of Pennsylvania, deceased, have presented their petition to the Orphans' Court of Fayette County, Pennsylvania asking the Court to approve and ratify a private sale of the real estate of said decedent to Charles W. Baughman, of the Township, County and State aforesaid, for the sum of Seven Hundred ($700.00) Dollars, the said real estate consisting of

First.—All the surface of all that certain piece, parcel or lot of land being part of lot No 3 in Plan of Lots laid out by the Connellsville Gas Coal Company, said Plan of Lots being known as "Dutch Town" or "Dutch Hill," and having been surveyed by I. E. Eisick April 3, 1902, bounded and described as follows, to-wit:

Beginning at the Southwest corner of lot No 3½, and on a line North, 89 degrees 50 minutes West, sixty-two (62) feet from an iron pin at the Northeast corner of land of Mike Flaherty; thence along said Flaherty's land North, 89 degrees 50 minutes West, ninety-two (92) feet to a post, thence North, 5 degrees East, one hundred thirty (130) feet to the South side of a sixteen (16) foot reserved road thence by said road North, 88 degrees 15 minutes East, seventy-four (74) feet to a post thence South, 86 degrees 20 minutes East, twenty-five (25) feet to the Northwest corner of lot No 3½, thence by said lot No 3½ South, 0 degrees West, one hundred forty-seven (147) feet to the place of beginning, it being understood and agreed that all of the coal and other minerals underlying the surface of this ground, together with mining rights, has been reserved.

And being the same piece, parcel or lot of land conveyed to H. T. Baughman by deed of Augusta Baughman and wife, dated July 19, 1917, and recorded in Deed Book Vol. 333, Page 8.

Second.—All the surface ground of all that certain piece of land known as Lot No 3½ on the Plan of Dutch Town or Dutch Hill in Dunbar Township Fayette County, Pennsylvania said Plan of Lots having been surveyed by I. E. Eisick April 3, 1902, bounded and described as follows, to-wit:

Beginning at a point North, 89 degrees 50 minutes West, seven and one-half (7½) feet from an iron pin at the Northeast corner of land of Mike Flaherty, thence along said Flaherty's land North, 89 degrees 50 minutes West, fifty-five and three-tenths (55.3) feet to a post at the Southeast corner of lot No 3; thence along the same North, 0 degrees East, one hundred forty-seven (147) feet to post on the South side of a sixteen (16) foot reserved road, thence along same South 86 degrees 20 minutes East, fifty-eight (58) feet to the Northwest corner of lot No. 4; and thence by the same South, 10 degrees West, one hundred fifty-three (153) feet to the place of beginning, containing eighty-three hundred twenty-five (8325) square feet, more or less it being understood and agreed that all of the coal and other minerals underlying these lots together with mining rights, have been reserved.

Third.—Also all that piece or parcel of land, or the surface of all those pieces, parcels or tracts of land known as lot No 2 and part of lot No 3 in Plan of Lots as laid out by the Connellsville Gas Coal Company, and known as "Dutch Town" or "Dutch Hill," said Plan of Lots having been surveyed by I. E. Eisick April 3 1902, and bounded and described as follows, to-wit.

Beginning on the South side of a sixteen (16) foot reserved road at corner of lot No 1 in said plan, thence North, 88 degrees 15 minutes East, ninety-two (92) feet to a post, thence South, 5 degrees West, one hundred thirty (130) feet to a post, thence North, 89 degrees 50 minutes West, ninety-one (91) feet to a post at the Southeast corner of lot No. 1 thence along said lot No 1 North, 6 degrees 30 minutes East, one hundred fourteen (114) feet to the place of beginning; it being understood and agreed that all the coal and other minerals underlying these lots, together with mining rights, have been reserved.

The last two described tracts of land being the same pieces, parcels or tracts of land conveyed to Harmon Baughman (Theodore H. Baughman) by deed of Charles Baughman and wife, dated September 1, 1910, and recorded in Deed Book Vol 330, Page 162.

On the hereinbefore described property there is erected a four-room cottage, dwelling house.

The said Orphans' Court of Fayette County, Pennsylvania, at No. 114 June Court, 1924, did fix the 1st day of September, 1924, at 10 o'clock A. M., as the date for authorizing and approving said sale and directed the said Executors to give notice as required by law, at which time and place any objections to said sale will be heard. Arthur J. Baughman and Charles W. Baughman, Administrators of the estate of Theodore H. Baughman, deceased. H. George May, Attorney. 24july31-thurs

WANTED

To buy two 1-ton Trucks in A-1 condition. For further information call Bell 1336-J or Tri-State 569. 6-aug.-tf

WANTED

To hire a 1-ton Truck for immediate service. Call Bell 1336-J or Tri-State 569. 6-aug-tf

You Will Have No Worry on Moving Day If You Get

GLOTFELTY

The Moving Man to Move You. Both Phones. General Hauling

FURNITURE STORAGE, Local and Long Distance

MOVING

Harry Dull Tfr. Co.

124 East Peach Street.

7 Rooms or 7 Tons

TRUCKS FOR EVERY PURPOSE

Insurance carried.

KESSLER

250 North Pittsburg Street

Bell 1000. Tri-State 994.

SCREENED RIVER SAND

$1.75 PER TON

Plant, North End of Third Street, West Side.

Lang Coal & Sand Company

Bell 478 Tri-State 378

Mr. Farmer: "Mary, Come and See the Harvest Moon." By MORRIS

Sporting World

By JAMES M. DRISCOLL.

Pirates Will Begin Last Home Series Next Week; New York First in Line

Special to The Courier.

PITTSBURG, Aug. 7.—Bill McKechnie's on-rushing Pittsburg Pirates, now on the second half of the most successful trip the club has had in years, will return to Forbes Field, Pittsburg, next week for the final long home stand of the present season. Only a few games from the top and going like wild-fire, the Buccos are sure to make the most of this long home stay, and there is no telling what the next few weeks will bring forth in the destiny of the 1924 Pirates. The Buccos realize they now have an excellent chance, and it is a safe bet that the fur is going to fly at Forbes Field for the next few weeks in making the most of the opportunity offered.

Muggsy McGraw's New York Giants, the base ball entertainment de luxe, will open this long stay at Forbes Field with four games beginning Wednesday, August 13, and continuing through the following Saturday. The games between the Pirates and Giants this year have set a new record height for baseball excitement and enthusiasm, and with the McGraw clan fighting with its back to the wall, due to the set-backs of the past few weeks, the coming Pirate-Giant series is sure to be a bitter one. For the first time in many years the Buccos hold the advantage in victories over the Giants and every effort is sure to be made to hold that record.

Following the Giants come the troublesome Brooklyn Robins for three games. The Brooklyn boys, contrary to early season expectations, have been right up near the front during the past few weeks, and, with Dazzy Vance and Burleigh Grimes, two of the best hurlers in the league, are sure to make the Buccos hustle

The Boston Braves come to Forbes Field immediately following Brooklyn, opening with a doubleheader on Thursday, August 21, and remaining for single games the following Friday and Saturday. The Braves are a better ball club than the average fan gives them credit for, and, during the last series at Forbes Field, nicked the Buccos for a couple of games. Manager Dave Bancroft, after a long and serious illness, is back with his team, though not yet playing, but his generalship on the field will make the Braves harder than ever to lick.

This final home series with the eastern clubs will close with four games with Art Fletcher's Phillies. The Phils will open with a doubleheader on Monday, August 25, and continue with single games on the following two days. While the Phillies are down in the league race, the fact that they hold the record for losing games by one run, proves that they play real ball and are capable of giving the Pirates, or any other club, a real battle.

Cincinnati, with Luque, Rixey, Roush and other stars, comes to Forbes Field for three games on August 28, 29 and 30. Then comes Labor Day—September 1—with morning and afternoon games, and no more tempting holiday bill could be offered than is set up for the fans on this annual labor fete day. The Chicago Cubs, contenders with the Giants and Pirates for the pennant, will be the delectable holiday offering, remaining also for a single game the day following. Branch Rickey's St Louis Cardinals, with Rogers Hornsby, the sensational batting star of many years, will bring the long home series to a close with four single games on September 3, 4, 5 and 6, after which the Buccaneers will hop off for the last long trip of the 1924 season.

Joe Rosco, Divada Twirler, Holds Boggs & Buhl Team of Pittsburg Hitless, Runless

Brilliant Performance by Fort Hill Boy Marks Game at Dickerson Run.

LOCALS SCORE QUINTET

Joseph Rosco, youthful twirler from Fort Hill, near Dawson, working on the mound for the Divada Independents for the first time, entered the hall of fame when he pitched a no-hit, no run game against the crack Boggs & Buhl ball club from Pittsburg yesterday before the largest crowd of the year at the Dickerson Run Y. M. C. A. grounds. The home team ran up a score of 5.

The crowd that witnessed the game was estimated at 1,200, the largest crowd that ever saw a game at the grounds.

Danny LaPorte, Bethany collegian, starred in the game. Danny turned in a double play, unassisted, in the first frame and took the heart of the visitors by his spectacular fielding. He came through with two singles and was given a free ticket.

With a man on first on an error and another getting a free ticket, Danny leaped into the air and took Masonko's liner and jumped on the second sack for the second out. The third man whiffed.

The Yough Valley outfit scored three times in the second frame. John Schonage singled and Whipkey followed suit, after which Ambrose breezed. Steve Schonage came through with a single scoring his brother. Rosco sent a double to center and the two base runners tallied.

Rosco walked in the eighth and Newell followed with a safe blow. Danny LaPorte came through with a single but Rosco was caught off third base. After Durbin was thrown out, Miller sent a hot single to right and the two base runners tallied.

The score:

DIVADA—	R.	H.	P.	A.	E.
Newell, lf	1	2	2	1	0
LaPorte, 2	1	2	7	2	0
Durbin, m	0	0	1	0	2
Miller, 1	0	1	8	0	0
J. Schonage, 3	1	1	1	3	0
Whipkey, s	1	1	2	2	1
Ambrose, r	0	0	2	0	0
S. Schonage, c	1	2	4	1	0
Rosco, p	0	1	0	2	0
Totals	5	10	27	11	3

BOGGS & BUHL—	R.	H.	P.	A.	E.
Anderson, 3	0	0	2	3	0
Kirk, r	0	0	1	0	0
Masonko, 1	0	0	1	0	0
Aldey, m	0	0	2	0	0
Mecray, 2	0	0	0	4	0
Butler, s	0	0	2	5	0
Shannon, 1	0	0	10	1	0
Reddick, p	0	0	0	2	0
Sicor, c	0	0	6	1	0
Totals	0	0	24	17	0

Score by innings:

Divada	030 000 02x—5
Boggs & Buhl	000 000 000—0

Summary:

Two-base hit—Rosco.

Three-base hit—Whipkey.

Left on bases—Divada 6, Boggs & Buhl 4.

Double plays—LaPorte (unassisted.)

First base on errors—Boggs & Buhl 3.

Struck out—By Rosco 3, by Reddick 5.

Bases on balls—Off Reddick 2, off Rosco 1.

Umpire—Gaal.

DAVIDSON WINS OVER ALVERTON

Davidson walloped Alverton last evening at Davidson, 16 to 6. Quinn pitched but three innings allowing only three hits. Collins relieved him and hurled a good game. O'Rourke was knocked out of the box by the home team. King relieved him and whiffed five. The Bridgeport Independents will play at Davidson this evening. The score by innings:

Davidson	361 160 000—16
Alverton	212 001 000— 6

Batteries: Davidson—Quinn, King, Walker and J. Prusky; Alverton—O'Rourke, Collins, A. O'Rourke and Medven.

Layton and Divada Teams Will Clash Friday Evening

Baseball fans in the Yough Valley are assured of a good ball game Friday evening when Layton clashes with the Divada Independents at the Dickerson Run grounds. The game will be called at 5 o'clock. Durbin will be the hurling selection for the tri-town outfit.

Both teams have met twice with neither the victor after fighting 21 innings. The first game at the Dickerson run grounds ended in a 3 to 3 tie, after battling for 12 innings; while at Layton, the score stood 1 to 1 in the ninth frame. The teams are evenly matched and both teams are confident of breaking the deadlock Friday evening. With a reconstructed and restrengthened outfit, the Divada management is confident of hanging up a victory Friday.

Baseball Scores

NATIONAL LEAGUE.

Yesterday's Results.

Brooklyn 5; Pittsburg 3.
New York 5, Chicago 2.
Boston 5; St Louis 3.
xCincinnati 3; Philadelphia 2.

xCalled in the sixth, rain

STANDING OF THE CLUBS.

	W.	L.	Pct.
New York	66	36	.647
Pittsburg	56	43	.566
Chicago	56	46	.549
Brooklyn	54	49	.524
Cincinnati	55	51	.519
St. Louis	43	59	.422
Philadelphia	40	60	.400
Boston	38	61	.378

Games Today.

Pittsburg at Brooklyn.
Cincinnati at Philadelphia
St. Louis at Boston

AMERICAN LEAGUE.

Yesterday's Results.

xDetroit 5; New York 2.
Cleveland 3; Boston 5.
St Louis 6; Washington 5
Philadelphia-Chicago, rain.

xCalled in sixth, rain.

STANDING OF THE CLUBS.

	W.	L.	Pct.
New York	60	46	.566
Detroit	58	46	.558
Washington	57	49	.538
St. Louis	55	48	.534
Chicago	50	53	.485
Cleveland	50	55	.476
Boston	44	59	.427
Philadelphia	43	61	.413

Games Today.

Boston at Detroit
New York at Cleveland.
Philadelphia at St. Louis
Washington at Chicago

KLAIRDALES MUST SHOW US—PERCY

"The Klairdale Independents have very little reason or none at all for howling about a game with the Capstan Independents by saying that their victory over the Browntowners entitles them to a game with us," said Manager Bill Percy of the Capstan Independents. "Everyone who witnessed the game in which Browntown defeated Capstan will vouch that it was the worst exhibition of baseball given by the local outfit.

"Let the Klairdales show us by defeating some fast teams and we'll talk about a series later."

Percy suggested Stewart, Divada and Fairmont for a start.

Vance Beats Pirates.

Dazzy Vance was too much for the Pirates and the Brooklyn Dodgers took the McKechnie clan over, 5 to 3, yesterday. Stone and Pfeffer worked for the Bucs. Vance allowed the Buccaneers but four hits. Yde will work on the mound for the Pirates today in the last of the series.

* * *

Although the Yankees dropped a game to the Tigers yesterday, they remained at the head of the Johnson circuit. Babe Ruth awaited out another home run, making a total of 36 for the season. Whitehall was on the mound for the Cobbmen, while Bush and Mamaux twirled for the champs.

* * *

The Ambridge Elks put a halt to Uniontown's winning streak by defeating them 4 to 3 at Uniontown. Tencate and Helmick worked on the mound for the countyseaters. The visitors were outhit, 8 to 5, but hit opportunely.

* * *

The turf career of Jockey Earl Sande is believed to be over when he was badly injured in a spill yesterday at Saratoga, N. Y. Sande is America's best jockey and rode Zev in the international race when the latter horse defeated Papyrus, England's best.

* * *

Another ball club in the amateur circles proved to be a flivver yesterday, when the Keystone Independents of Scottdale failed to appear at the South Connellsville grounds. They were scheduled to meet the Capstan Independents at 5 o'clock, but not a man from the Keystone outfit made his appearance on the grounds. This was a bitter disappointment to the fans and Manager Percy as well.

Scottdale Winner Over West Newton

SCOTTDALE, Aug. 7.—The Scottdale Independents drew first blood in the series for the championship of Westmoreland county by defeating West Newton in a hard struggle Wednesday ending 5 to 3. Brown and Gatchel both pitched well with the Morgantown ace having slightly the better of the argument. A one-hand catch by Roebele, a home run inside the fence by Fisher, and the fielding and base running of McEvoy featured the game. Spencer, the Sackville Stogie twirler, property of the Detroit American Club, joined the locals today and will work against Bellevue tomorrow.

The score:

SCOTTDALE	R	H.	P.	A	E
Fisher, 1	2	2	2	0	0
Getsie, 2	0	1	7	3	1
Kopf, s	0	1	1	5	1
McEvoy, 1	1	2	14	0	1
Smith, c	0	1	1	1	0
Hoffman, 3	0	0	1	1	0
Kilday, r	1	1	0	0	0
Harrick, m	0	2	1	0	0
Gatchel, p	1	0	0	6	1
Totals	5	10	27	16	4

WEST NEWTON	R.	H	P	A	E
Strickler, 3	1	1	1	1	0
Frye, s	0	0	1	3	1
Taylor, 1	1	2	1	1	0
Mills, c	1	1	6	1	1
Howard, m	0	2	1	1	0
Schoaf, r	0	0	0	0	1
Cisco, 1	0	0	11	1	0
Roemele, 2	0	0	3	2	0
Brown, p	0	1	0	3	0
xRoscoe	0	1	0	0	0
Totals	3	8	24	13	2

xBatted for Roemele in Ninth.

SCORE BY INNINGS

Scottdale	100 012 1—5
West Newton	000 101 1—3

SUMMARY

Two-base hits—Harrick, Taylor.
Home run—Fisher.
Double plays—Kopf to Getsie to McEvoy.
Struck out by Brown 4
Bases on balls off Brown 1.
Umpire—Bolster.

BILIOUS?

then here is good advice

Stop taking harsh purgatives like Salts and Calomel at once, and take a dose of a purely vegetable compound that contains just what your doctor would advise. These little tablets act directly on the kidneys and liver, but do not cause purging, only a gentle movement of the bowels being apparent. But oh, what a difference in your feelings by the morning, not only do you feel better, but you look better and think clearly.

Simply ask your druggist for a 35c box of Lebanon Herb Tablets and take tonight as directions advise. Every druggist will refund the purchase price if they fail to satisfy you, so try them tonight at our expense. Union Drug Co. can supply you.—Advertisement

The American Olympic athletes who arrived yesterday in New York were greeted by thousands of citizens as they embarked from the steamship "America." Mayor Hylan delivered a speech.

NELSON'S

106 W. Crawford Ave.

Tomorrow, An Extra Effort to Clear, At Prices Below Usual

OUR ENTIRE STOCK OF

Japanese Grass Rugs

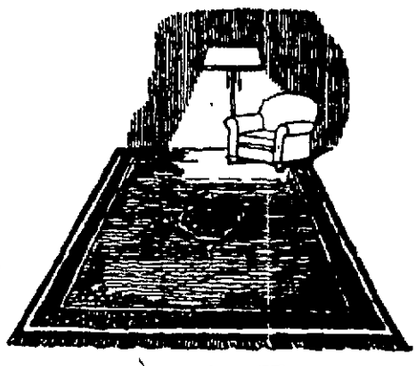

RUGS that will add both appearance and usefulness to the room in which it is placed—prettily stenciled in quaint Japanese designs in blues, greens, and browns, closely woven to add to its durability and yet inexpensive enough to allow strictest economy.

Savings Averaging 33⅓% in Force

Size 18x36—Formerly 39c—Now - - - 26c
Size 27x54—Formerly 98c—Now - - - 66c
Size 36x72—Formerly $1.98—Now - - $1.32
Size 54x90—Formerly $2.98—Now - - $1.99

For porch, bath room, kitchen, car and hundreds of others use these grass rugs are found to be of unusual value, exceptionally durable and now at these reductions, allow an extra effort to economize. Every rug is first quality, even weave, prettily stenciled and washable.

—Nelson's—Basement—

Woman Fined for Cutting Cat's Claws

Chester, Pa.—"That's the cat's meow," remarked a neighbor of Mrs. M. Schofield of No. 031 East Twelfth street. Later the neighbor discovered the "meow" was caused by the owner of a cat trimming the feline's claws. She notified Agent La Rose of the S. P. C. A. and he had a warrant issued for Mrs. Schofield's arrest. Magistrate Maitland fined her $10 and costs

L. E. Cuneo C. M. Stone T. D. Gardner

FAYETTE REALTY CO.

SELLERS' ARCADE

Residence, six rooms and bath, good furnace. East Patterson Avenue. Lot 40x120 feet — $5,500.00

New, frame residence. Seven rooms and bath, furnace Lot 40x130 feet. Sycamore street — $5,700.00

East Francis Avenue, paved, fine frame residence Eleven rooms and bath Lastly converted into duplex and rented for $80.00 a month Lot 80x160 feet. Corner of street and street in rear — $6,000.00

East Gibson Avenue, modern residence. Eight rooms In first class condition. Two car garage. Lot 40x120 ft — $6,000.00

East Francis Avenue, residence, six rooms and bath, all conveniences Lot 40x120 — $4,500.00

Penn Street, East End, paved, modern, six roomed dwelling, containing all modern conveniences. Corner lot 42x110 feet — $5,800.00

In addition to the above, we have to offer to investors and homeseekers, desirable properties located centrally, on West Side South Side, North Side, East Side, Hill Crest, and in South Connellsville, also farms, large and small, and building lots wherever desired.

IF YOU DON'T OWN YOUR OWN HOME, WHY NOT? Let's Talk It Over.

FAYETTE REALTY CO.

T. D. Gardner, Manager.

The Simple Facts About Electric Refrigeration

Kelvinator electric refrigeration is used in thousands of homes. It fits right into the ice compartment of the refrigerator you now have. It is entirely automatic. It supplies dry, even cold, keeping food at the same temperature all the time.—It freezes cubes of ice for table use. In its ice trays, desserts and salads are frozen.—Kelvinator for better refrigeration saves food, and eliminates ice bills. Its economy, cleanliness and convenience make enthusiastic owners. Talk with them.—Let us send you literature,—or, better still, come to our showrooms, see Kelvinator demonstrated, and learn the simple facts about it.

Frank R. Sweeney

ELECTRIC SUPPLIES

100 South Pittsburg Street. Both Phones.

Established 1914

Kelvinator

Electric Refrigeration

PATRONIZE HOME MERCHANTS WHO ADVERTISE IN THIS PAPER.

Personal Mention

Mrs. George M. Hosack, who has been a guest at the home of her parents, Mr. and Mrs. W. P. Clark of Lincoln avenue, has returned to her home in Pittsburg.

The best place to shop after all—Breakell Shoe Co.—Advertisement.

Dr. Cataldo Corrado is spending the week-end in Pittsburg.

Buy genuine Edison Mazda lamps. Frank Sweeney, 100 South Pittsburg street.—Advertisement.

Mrs. J. G. Rogers of Vanderbilt was the guest of her sisters, Mrs. R. J. Arnett and Mrs. C. E. Allen of Uniontown yesterday.

Washday is a pleasure with an Aerobell's Washer. Sold by Edward Baer, General Hardware.—Advertisement.—1mar-eod-tf.

Rev. Father L. D. McNanamy of McKeesport, a former assistant pastor of the Immaculate Conception Church, was among the out of town priests at the celebration held in honor of Rev. Henry DeVivo's twenty-fifth anniversary in the priesthood.

William Henderson of Clarksburg, W. Va., was here this morning on his way to Crows Nest to visit his grandparents, Mr. and Mrs. W. E. Henderson. He is a son of Mr. and Mrs. Howard Henderson, former well known Connellsville residents.

Miss Frances Dougherty of South Pittsburg street spent the day in Pittsburg.

Mrs. Joseph Riling of West Cedar avenue, was a Pittsburg visitor today.

Mrs. E. Rafael of Masontown was the guest of her mother, Mrs. E. E. Coleman of Morrell avenue, Greenwood today.

Mrs. Ida Haney of Monessen is the guest of her son-in-law and daughter, Mr. and Mrs. C. R. Herbert of Dawson.

Mrs. Donald Haas of New Castle is the guest of Mrs. Roy Herbert of Vanderbilt.

Mr. and Mrs. Tedrow of Scottdale and nephew and niece, Charlotte and Vincent Lowe of this city, left this morning for a visit with Mr. and Mrs. Tedrow's son, who is an instructor at State College.

Misses Besse and Sue Percy of Patterson avenue visited friends in Greensburg and Mount Pleasant yesterday afternoon and evening. Miss Besse Percy, who is an assistant librarian at the Carnegie Free Library, is taking her annual vacation.

Mr. and Mrs. C. C. Staines and family and Mr. and Mrs. Jack Williams motored to Youngstown, Ohio, to visit relatives of the Staines family. They were accompanied by William Staines of Youngstown, Ohio, who visited at this brother's home here.

William King of the South Side has returned from a visit wit hfriends in Peoria, Ill.

Miss Sara Seaton, assistant librarian of the Carnegie Free Library, has returned home from a four weeks' vacation trip. Miss Seaton and Mr. and Mrs. W. O. Adrian left here on July 3 by automobile for Steubenville, Ohio, to visit Mr. Adrian's parents, Mr. and Mrs. L. W. Adrian. After spending two weeks at the Adrian home Miss Seaton joined Miss Minerva Keffer in Pittsburg and from there they went to Coalwood, W. Va., where they visited Miss Mabel Craft, welfare nurse for the Consolidation Coal Company, at Coalwood. Miss Craft is a former superintendent of the Connellsville State Hospital.

Mrs. Anna Brubler of Dawson was the guest of her sister, Mrs. A. A. Wetherell of North Pittsburg street today.

Mrs. C. F Bloom and daughter, Miss Olive and son, Theodore, left this morning for Atlantic City and other eastern points

Mr. and Mrs. Eph Ewing and Mrs Rose Leichliter of Los Angeles, Cal., are visiting with their sister, Mrs H. A. Webb of Scottdale. This is their first visit back to Scottdale in 18 years.

A. M. Montgomery and daughter, Ethel, of West Fayette street, attended the annual reunion of the Hayden family held at Olympia Park, near McKeesport. About one hundred and twenty persons were in attendance.

Carvin Leaves Hospital.

Douglas Corvin of South Connellsville, who was injured a week ago last Saturday when a truck in which he was returning with the South Connellsville baseball team from Indian Head was wrecked on the Springfield pike, was discharged this afternoon from the Connellsville State Hospital.

Daughter Born.

A daughter was born Sunday to Mr. and Mrs. C. R. Herbert of Dawson. Mrs. Herbert was formerly Miss Gladys Haney.

MOTHERS
AND THEIR CHILDREN

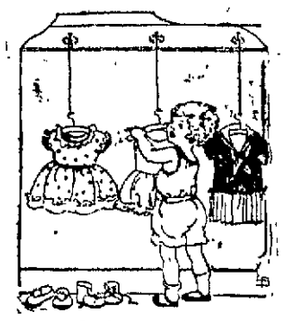

A Little Convenience.

One Mother Says:

My clothes hooks were high and my children were small, so I hung clothes hangers from cords. I arranged a set of hangers for each child, hung at just the size which would be most convenient for that particular child to reach.

(Copyright by Associated Editors.)

Rotary Club Joins In Movement for Road Celebration

At today's meeting and luncheon of the Rotary Club, President Charles E. Franks was authorized to select a committee to join in the movement for a celebration of the opening of the first section of the Connellsville-to-Farmington road. This committee will act in conjunction with the committee selected by the Kiwanis Club, one to be selected by the Chamber of Commerce and one by the Connellsville-to-Farmington Good Roads Association, formed of residents along the line of the road.

Attorney W. Russell Carr of Uniontown was the speaker at luncheon, delivering an informing and inspiring address on "The Constitution." He gave a through analysis of this fundamental law of the land, traced its history and pointed out the dangers of too frequent amendment of it.

The club voted to become affiliated with the state branch of the International Society for Crippled Children.

Used Moonshine for Cleaning Clothes, West Sider's Plea

Officers Moore and Nex and Plainclothesman Omach made a call on Andy Menticas of the West Side last night about 11:30 and confiscated a complete distilling outfit and a keg of moonshine.

Menticas' plea that he used the moonshine to clean clothes in his tailor shop failed to convince the Acting Mayor W. D. Colborn who requested him to pay $200 fine and costs for illegal possession of intoxicating liquors and manufacture of intoxicating liquors Chief of Police Murphy recommended using gasoline for cleaning in the future.

Pumper Meets All Required of It

The new fire pumper was given another test yesterday afternoon in the presence of three members of City Council. It was taken to Silgo and was tested at two plugs. At the first, where there is a four-inch line from a six inch main, the hydrant pressure was at 100 pounds with one hose, but when two lines of hose were attached, the pressure dropped to 25 pounds. The pumper raised the latter to 50 pounds, while the former was raised to 125 pounds.

At the second plug, with a similar line, the pressure was 65 pounds with one line of hose and 25 with two. The pumper raised the pressure to 140 pounds with one line of hose and 35 with two lines.

The councilmen who witnessed the tests were: C. M. Stone, J. A. Cypher and B. L. Berg. Engineer J. E. Hounshell also was in the party.

Babe to Cartwright Home.

Mr. and Mrs. W. H. Cartwright of East Gibson avenue are receiving congratulations upon the birth of a son, Jack Edward Cartwright, Monday, August 4. The family now consists of four boys and one girl.

Facts About Child-birth

IT has been proven conclusively that much of the suffering, pain and dread experienced during *expectancy*, as well as at *child-birth* is entirely *unnecessary*.

An eminent physician, Dr. J. H. Holmes, expert in this science, first produced the great remedy "Mother's Friend," which aids the muscles and tissues to expand more *easily*, during the constant readjustment, month after month, right up to the climax of *child-birth*.

"Mother's Friend" is applied externally. Three generations of expectant mothers have used it. "Pains disappeared in two days after using 'Mother's Friend,'" writes a user. "I owe my life to 'Mother's Friend,'" declared another. Use "Mother's Friend" as our mothers and grandmothers did, start *today* and experience the wonderful comfort it will give you.

FREE! BOOKLET

Write Bradfield Regulator Co., Dept. B-A 88, Atlanta, Ga., for *free* booklet giving many facts every expectant mother should know. "Mother's Friend" is sold at all good drug stores—*everywhere*.

HEAT WAVE WILL END TOMORROW

WASHINGTON, Aug. 7.—The heat wave will end in the East tomorrow, the Weather Bureau said today. The change in the distribution of barometric pressure over the East, shifting the hot wind from the South to northerly breezes, will contribute to cooler weather for the rest, of the week.

Claims Indigestion Easy to Get Rid of

Asserts Pepsin is Best when Combined with Menthol and Other Good Invigorators and in Liquid Form.

You can be so distressed with gas and fullness and bloating that you think your heart is going to stop beating.

Your stomach may be so distended that your breathing is short and gasdy.

You think perhaps you are suffocating.

You are dizzy and pray for quick relief—what's to be done?

Just one dessert spoonful of Dare's Mentha-Pepsin and in ten minutes the gas disappears, the pressing on the heart ceases and you can breathe deep and naturally.

Oh! What blessed relief; but why not get rid of such attacks altogether? Why have chronic indigestion at all?

With this wonderful medicine you can banish indigestion or dyspepsia, catarrh of stomach or any abnormal condition that keeps the stomach in constant rebellion and one bottle will prove it.

And how happy you will be when your stomach is as good as new for then dizziness, nervousness, sleeplessness, headache, dull eyes and other ailments caused by a disordered stomach will disappear and you will be your old happy, contented self again. All regular pharmacists guarantee one bottle of Dare's Mentha-Pepsin to show the way to stomach comfort.—Advertisement

MacDonald Victor In Dispute Over Anglo-Russ Bill

By United Press

LONDON, Aug. 7.—After strenuous attacks upon the Anglo-Russian pact had failed to shake Premier MacDonald in his determination to sign the commercial and general treaty, Parliament adjourned today until September 30.

Before adjournment the House passed the consolidated fund bill under which, technically, the debate on the Russian agreement was held, thus virtually according the government permission to sign the Russian pact this evening.

Aviators Missing After Start From Ohio for Pacific

DAYTON, Ohio, Aug. 7.—McCook Field officials today expressed fear for the safety of Lieutenant Doolittle and E. F. Plank, aerial photographers who hopped off at 4 A. M. Wednesday for the Pacific Coast.

Inquiries along their proposed route brought no information as to their whereabouts. They were to stop at Omaha and had intended to spend last evening at Salt Lake City.

Burke Is Chosen To Help Campaign

NEW YORK, Aug. 7.—James Francis Burke of Pittsburg, former member of Congress from Pennsylvania and former secretary of the Republican National Committee has been appointed assistant director of the Eastern division of the Republican National campaign.

This was announced yesterday following a conference between Mr. Burke, William Butler and Frederick Hicks, director of the eastern headquarters.

Mr. Burke for years has been prominent in the councils of his party. He served as legal adviser to the National Committee. During the recent Cleveland convention he was a member of the official steering committee. His headquarters will be here.

Girl Run Down by Car.

Margaret Keffer, eight years old, of Brownsville, sustained a fracture of the right arm and several ribs when run down by an automobile while attending the West Penn outing at Oakford Park Tuesday. The girl is a niece of Mr. and Mrs. Charles E. Lincoln of the West Side, Connellsville.

Intimates Tell More to Save Franks Slayers

CHICAGO, Aug. 7.—Intimates of Nathan Leopold and Richard Loeb took the stand today in an attempt to save the youths from the gallows for the slaying of Robert Franks.

Max Schrayer of Chicago, a student of the University of Michigan at the time Loeb attended the university, was the first witness. He was called after the state, represented by State's Attorney Crowe, had refused to waive the right to call lay witnesses.

The witness said he knew Loeb "very well indeed." He said he noticed that Loeb was very nervous but when State's Attorney Crowe objected to this Schrayer told how Loeb fumbled with his hands and jerked his head incessantly. The witness said Loeb evidenced extreme nervousness by twitching movements and jerkings of the fact and mouth. Loeb fainted several times during his stay at the university, the witness said; also he drank a good deal and smoked a lot.

Lorraine Nathan, 18, a pretty and handsomely attired former sweetheart of Richard Loeb, took the stand today to present whatever mitigating testimony she could muster to save the youthful slayer from the gallows.

In a low but firm voice the girl told of her meeting with Loeb in November, 1921.

"How well did you know him?" Chief Defense Counsel Darrow asked the witness.

"Well—very well," she replied.

Mrs. Evans' Murderers Arrested, Identified

By United Press

WASHINGTON, Aug. 7.—The murderers of Mrs. Rosalie Evans, widow of British rancher in Mexico who was killed Sunday near Puebla, have been apprehended and identified, the Mexican foreign office has informed the American charge of affairs, Schoenfield, according to word received at the State Department.

The foreign office was unable to state how many there were or to supply their names.

Schoenfield was told that officials were of the opinion that another murder committed in the neighborhood the same day was attributed to the band which was captured.

Home From 3,000 Mile N. E. Tour

Mrs. Louis Costa and Miss L. Ferrari of Dickerson Run have returned after spending four weeks in the New England States. They went by train to Plainfield, N. J., to see Mrs. Costa's sister-in-law, Mrs. C. Lamparti and family. From there they and the Lampartis motored to Montpelier and Barre, Vt., to visit relatives and friends. While at Barre Mrs. Costa visited the famed granite quarries.

They visited a number of places in Connecticut and Massachusetts, traveling over 3,000 miles.

Firemen Will Go to Somerset Tomorrow

The New Haven Hose Company 35 strong, will leave tomorrow morning to attend the convention of the Western Pennsylvania Firemen's Association at Somerset.

The firemen plan to camp and will go supplied with a complete outfit.

The convention will open Monday.

Wade's Plane Flies Northward.

NEWPORT NEWS, Va., Aug. 7.—The giant cruising plane Boston took off from Langley Field today for Pictou, harbor Nova Scotia, where it will be turned over to Lieutenant Leigh Wade to permit him to complete the world flight.

New Skyscraper to Have Space for Tenants' Cars

Chicago.—One-quarter of the area of a new skyscraper at Chicago—to be the second largest in the city—will be laid out in parking space for tenants' automobiles. There will be room for 825 cars. The building is located in a business street on which the parking of motor cars has become a serious problem.

Dies Aiding Sick Wife

Owensboro, Ky.—While giving a dose of medicine to his sick wife, Calvin Lamar, seventy-four years old, of Owensboro, fell dead of heart disease. Mrs. Lamar is not expected to recover. She does not know that her husband is dead.

Glass in Food Makes 15 Ill

Chicago.—From eating food in which ground glass had been placed, 15 persons are ill. The 15 attended the same banquet. Ella Redich, a maid who prepared the meal just before she was discharged for breaking dishes, was arrested.

$10.30 Round Trip — FIVE-DAY EXCURSION

Niagara Falls

Saturday, August 9

From Connellsville

Tickets good going on regular trains on date of excursion and good returning on regular trains until Aug. 13, inclusive.

PROPORTIONATE FARES FROM OTHER STATIONS

PENNSYLVANIA RAILROAD SYSTEM

Rosenbaum Bros.
CONNELLSVILLE'S BEST STORE

Sweaters That Are Adaptable

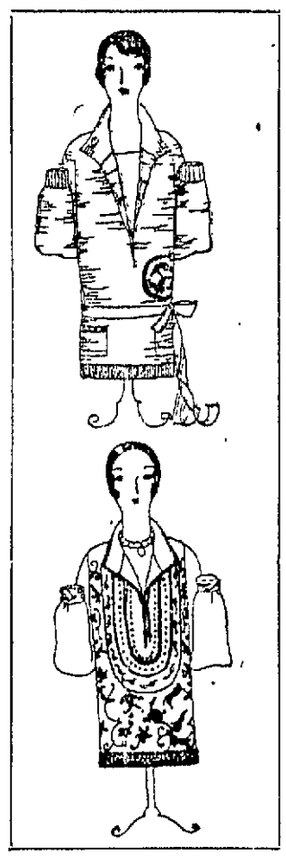

to many occasions of Fall —as well as for present wear

$1.55 to $6.50

Formerly $2.95 to $12.50

Practical as well as stylish — adaptable for all outdoor wear, even into Fall, either in place of a blouse or instead of a coat. This collection embraces every wanted style the season produced — jacquettes, slip-ons, sleeveless sweaters and "Kid Boots", in light weight wool or glos (fiber silk).

Some are in plain shades, others two-tone knitted wool, while the balance show all the high shades so much in demand by the youthful miss for sports and vacation wear—bars, stripes, mah jongg patterns and all-over effects. A big selection of styles and sizes all specially priced.

All higher priced sweaters ⅓ less

Frederick's
THE HOUSE OF SERVICE

Sale of

Used Talking Machines

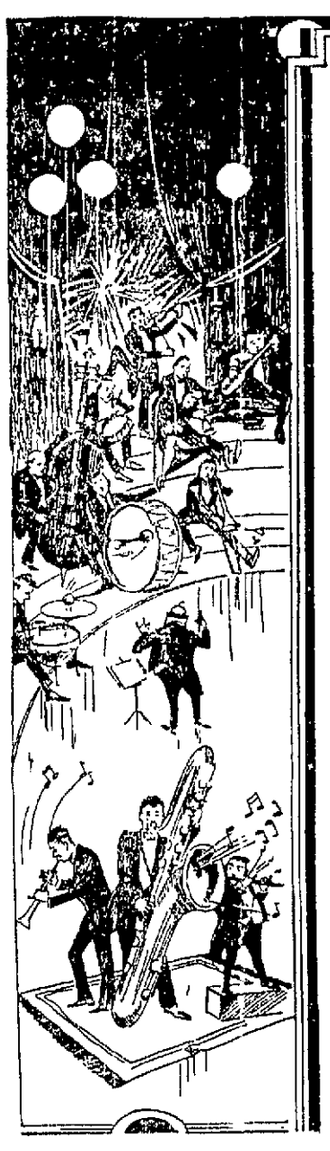

Look at these Prices

Mandel	$ 9.00
Pathe	$25.00
Operola	$35.00
Pathe	$35.00
Belclear	$50.00
Stradavari	$40.00
Mirophone	$25.00
Soverign	$50.00
Colonial	$30.00
Playertone	$40.00
Columbia	$80.00

And Other Leading Talking Machines Priced as Low as $5.00.

Our Easy Payment Terms Are For Your Convenience.

W. F. FREDERICK PIANO CO.

Next Orpheum Theatre, Connellsville, Pa.

Genuine BAYER

ASPIRIN

SAY "BAYER ASPIRIN" and INSIST!

Unless you see the "Bayer Cross" on tablets you are not getting the genuine Bayer Aspirin proved safe by millions and prescribed by physicians for 24 years.

Safe — Accept only "Bayer" package which contains proven directions.

Handy "Bayer" boxes of 12 tablets. Also bottles of 24 and 100.—Druggists.

Advertise your wants in The Daily Courier

Proposed World Affairs School Receives Nation-Wide Approval; Endorsed by Leading Educators

Enthusiastic endorsement has greeted the proposal to establish in this country the first complete graduate school of international relations, behind which are some three-score of the nation's most prominent thinkers.

While the project is still in the stage of development, from all parts of the country have come expressions of unqualified approval of its broad purpose, which is to promote friendlier understanding between nations, provide exhaustive research into the underlying causes affecting international relations, and advance understanding and knowledge of international life, especially among the citizens and youth of our own country.

Representative of the type of men who have lent the movement their active support are Edward Bok, Philadelphia publisher who provided the $100,000 prize for the best practical plan to bring nations of the world to amicable understanding; and Julius H. Barnes, president of the United States Chamber of Commerce.

Numbered among the scores of educators, publicists, jurists, business men and men who have held high public office working for realization of the school are eight college presidents, 14 prominent editors, publishers and authors; five former cabinet officers, and a dozen of the best legal minds in the country. A few of those prominently indentified with the movement are John W. Davis, former Ambassador to Great Britain; Admiral William S. Sims, George W. Wickersham, Colonel E. M. House, Mrs. Herbert Hoover, William Allen White, of Kansas; Dr. Albert Shaw, editor of Review of Reviews; Dr. John Finley of the New York Times; Herbert S. Houston, editor of Our World; Ray Stannard Baker and Robert S. Brookings, president of the Institute of Economics.

Although no definite decision has been reached as to the most desirable location for the school, it has been virtually agreed that Johns Hopkins University, at Baltimore, affords the most advantages, and it was the unanimous opinion of a recent conference held in New York that the school be dedicated to the memory of the late Walter Hines Page, as a fitting monument to his services in the field of international relations during the war, when he held the important post of ambassador to Great Britain.

Headquarters of the organization have been established in the offices of Herbert L. Gutteson, 111 Broadway, New York.

DAWSON PARK GROWS POPULAR FOR OUTINGS

Every Week One or More Reunions or Picnics Are Held at Cochran Field.

COMMUNITY HALL GROWS

Special to The Courier.

DAWSON, Aug. 7.—The Dawson Driving Park has become a favorite place for picnics and reunions. Not a week goes by that there are not two or three gatherings. Family reunions from all over the county meet here each year and H. T. Cochran, owner of the park, is always glad to turn the park over.

Brick Work Begun.

The excavation for S. B. Cochran Community Hall has been completed. The brick work was started Tuesday.

Aid Society to Meet.

The Ladies' Aid Society of the Dawson Presbyterian Church will be entertained at the regular meeting Friday night at the home of Mrs. Martin Hocklinger, Griscom street.

On Annual Vacation.

Yardmaster I. Umberger of the Jacobs Creek District of the Pittsburg & Lake Erie is off duty on his vacation. During his absence, the position is being filled by David Button of the Dickerson Run force.

For Sale.

Combination Round Oak range, gas and coal; infants' bed, high chair, baby sulky, baby buggy, two porch rockers. George G. Moore.—7aug-2t. Advertisement.

Locals.

Mrs. A. F. Rushton and children are home from a few days visit at Pittsburg.

S. W. Inks was a business caller at Monessen on Monday.

Rev. and Mrs. Conaway of Uniontown were recent guests of Mr. and Mrs. Cyrus Whipkey of East Dawson.

Mrs. Wilson Beers was a Connellsville visitor Monday.

Orders for Steel Rails.

Rail orders placed in the last week have aggregated 70,500 tons. Inquiries are still pending for between 40,000 and 50,000 tons of rails.

MOUNT PLEASANT SCHOOLS WILL BE OPENED SEPT. 1

Board Decides on Use of Rooms at Institute to Relieve Congestion.

STUDENTS MAKE READY

Special to The Courier.

MOUNT PLEASANT, Aug. 7.—The Board of Education decided Monday evening to open school on Monday, September 1. To relieve the congested conditions of the school it was decided to use two rooms in the Institute building. J. Z. Fox, the contractor, will put these rooms in shape. Two classes of fifth grade students now assigned to the Church Street Building will go to the Institute. Dr. M. W. Horner was re-elected medical inspector in the schools.

Students Re-Examined.

Yesterday at the high school building all students who had failed in a subject and who were able to show a certificate that they had been properly tutored and were ready for them were given re-examinations.

W. C. T. U. News.

Mrs. D. H. Stoner entertained the members of the W. C. T. U. at her home in College avenue Tuesday afternoon.

Open-Air Service.

The Christian Endeavor Society of the Church of God will hold its regular Sunday evening services on the lawn across from the Church of God, on the C. K. Fox property. There will be addresses and music.

Union Services at Lutheran Church.

The regular union service will be held at the Lutheran Church on Sunday evening. Rev. A. H. Davies will have charge.

Get Ready for Convention.

Work is being rushed on the repairing of the fire truck so that the firemen will have this truck to take with them to the convention at Somerset next Thursday. The firemen will have their drum corps with them.

Bryces Schedule Games.

The following games have been scheduled by the Bryce Brothers team: August 16, Traugor; August 23, Bunker Hill A. C. of Greensburg; August 30, Yukon. All will be played at the Bryce stadium.

Woodward Reunion.

The Woodward reunion will be held at the North Church street home of Mr. and Mrs. C. E. Mullin on Thursday, August 21.

Personal Mention.

Mr. and Mrs. Paul Wilson of Cambridge, Ohio, are visiting with friends here.

Lake Shipments Pass 800,000 Tons Mark

For the first time this season, the weekly rate of movement of soft coal from the lower Lake Erie ports passed the 800,000-ton mark in the week ended July 27. Reports show that 832,803 net tons were dumped. This was an increase of 36,096 tons.

Considering only the rate of dumpings, the present level is not unusually low. Taking the performance during the season to date, the comparison is not so favorable. Cumulative dumpings of cargo coal during 1924 to date stand at 8,982,834 tons, a decrease of 36 per cent from the figure for 1923 and 10 per cent less than the average for the five years preceding.

Free to Asthma and Hay Fever Sufferers

Free Trial of Method That Anyone Can Use Without Discomfort or Loss of Time.

We have a method for the control of Asthma, and we want you to try it at our expense. No matter whether your case is of long standing or recent development, whether it is present as Chronic Asthma or Hay Fever, you should send for a free Trial of our method. No matter in what climate you live, no matter what your age or occupation, if you are troubled with Asthma or Hay Fever, our method should relieve you promptly.

We especially want to send it to those apparently hopeless cases, where all forms of inhalers, douches, opium preparations, fumes, "patent smokes," etc., have failed. We want to show everyone at our expense, that our method is designed to end all difficult breathing, all wheezing, and all those terrible symptoms.

This free offer is too important to neglect a single day. Write now and begin the method at once. Send no money. Simply mail coupon below. Do it Today—you even do not pay postage.

FREE TRIAL COUPON

FRONTIER ASTHMA CO., Room [illegible] Niagara and Hudson Sts., Buffalo, N. Y.
Send free trial of your method to:
.....
.....
.....

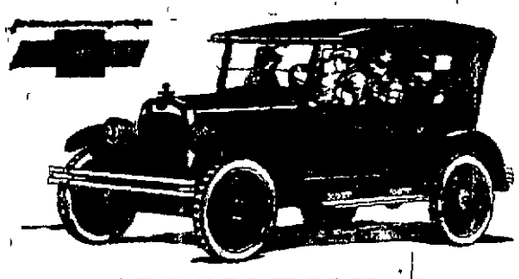

ANNOUNCING
The Touring DeLuxe
$640 f. o. b. Flint, Mich.

The most sensational value ever offered in a specially finished and equipped car

Read These Specifications:

Body—Finish by Fisher. Done in Chevrolet gray with cardinal stripe.
Upholstering—In whale grain gray. Top lining gray to match.
Tires—Straight side cord.
Wheels—Steel disc finished to match body.
Bumpers—Double bar spring, front and rear, heavily nickeled.
Steering Wheel—Aluminum lock wheel.
Radiator Shell—Full nickeled.
Motometer—Delux type with lock.
Cowl Lights—To match headlights.
Windshield Wings—The very latest type.
Running Boards—Rubber covered with aluminum kick plates.
License Brackets—Special.
Door Handles—Special metal inlay design.
Windshield Cleaner—Latest type nickel finish.
Alemite—Positive lubrication.

IMPORTANT: This is not what is commonly known as a "sport model," but is all that the term "de luxe" implies. There is nothing like it in the whole automobile world—an unequaled combination of sheer beauty and real economy. Regardless of what car you own or are considering SEE THIS FIRST AT

Mason Motor Co.

110 West Apple Street, Connellsville, Pa.

Take Your Bank Along With You

Whether in the country, or in a neighboring city, you need not be without the facilities of your own bank.

By means of our Banking-by-Mail, you can take your bank along with you.

A letter or a call at this office, will bring you the means of conveniently banking-by-mail.

Yough Trust Co.

Connellsville, Pa.

The Kind of Service You Want

Business houses, firms and individuals seek the service of the Title & Trust Company of Western Penna., because it is the kind of service that is useful to them. The best modern facilities are here at your command.

Your Checking Account is invited.

This is the Only Bank in this Community paying 4% Interest on Savings Accounts.

Title & Trust Company of Western Pennsylvania

CONNELLSVILLE, PA.

666

Is a Prescription for Colds, Grippe, Dengue Fever, Constipation, Bilious Headaches and Malarial Fever.

Auto Painting

If Gallery Does It, It's Right.
Republic Painting & Auto Top Company.

JUST RELEASED!

HEAR THEM SOON!

We invite you to come in and hear our unusually attractive list of new Columbia Records. We have sound-proof rooms located on our first floor which will enable you to make your record selections under very favorable conditions.

No.	Size	Price		
132-D	10	75c	Hinkey Dinky Parlay Voo	Billy Jones and Ernest Hare
			I'm Gonna Bring a Watermelon	Billy Jones and Ernest Hare
157-D	10	75c	June Night (Fox Trot	Ted Lewis and His Band
			I Wonder What's Become of Sally? (Fox Trot)	Ted Lewis & His Band
153-D	10	75c	Where the Dreamy Wabash Flows (Fox Trot)	The California Ramblers
			You Know Me, Alabam' (Fox Trot)	The California Ramblers
152-D	10	75c	Before You Go (Fox Trot)	Leo F. Reisman and His Orchestra
			Tell Me Radio (Fox Trot)	Leo F. Reisman and His Orchestra
149-D	10	75c	You Know Me, Alabam' (Comedians with Orchestra Accomp.)	Van and Schenck
			Shine (Comedians with Orchestra Accomp.)	Van and Schenck
151-D	10	75c	I Can't Get the One I Want (Comedienne, Orch. Acc.)	Dolly Kay
			Hard-Hearted Hannah (Comedienne with Orch. Accomp.)	Dolly Kay

Special!—Saturday Only The Famous Brush Set!

Brushes of Quality For Every Household Purpose
Clothes Brush
Sanitary Bowl Brush

$1.00

Refrigerator Brush
Bottle Brush
Bath Brush
General Utility Brush
and
Vegetable Brush

E·B·ZIMMERMAN Co.

203 North Pittsburg Street, Connellsville, Pa.

The Improved COACH on the HUDSON Super-Six

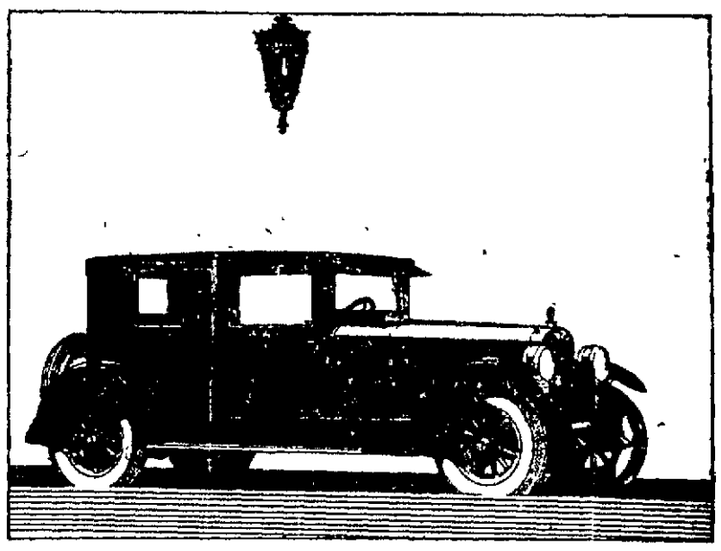

For the First Time in History

Closed Car Comforts at EXACTLY Open Car Cost

This Hudson Coach makes history. It is the first closed car ever to sell at exactly open car cost.

And Hudson, alone, can build it. As the largest producer of 6-cylinder closed cars in the world, Hudson exclusively holds the advantages to create this car and this price.

Greatest of All Hudson Achievements

And now full size balloon tires are standard equipment. Do not confuse with "semi-balloon" types. Hudson's are genuine, full size balloon tires—33"x6.20". Compare the difference.

Hudson has not simply "added balloon tires." Both running and steering gear have been especially designed to compensate for the radical differences balloon tires bring.

The result is the easiest steering, most comfortable and steadiest riding Hudson ever built. And braking efficiency is almost doubled.

Full Size, Genuine Balloon Tires
The Easiest Steering and Riding Hudson Ever Built
$1500
Freight and Tax Extra

More than ever, "Closed Car Comforts at Open Car Cost" is the uppermost buying issue. Note how fast the Coach is displacing open cars.

As the wanted type the Coach maintains the highest resale value against the waning desirability of the open car.

So Why Buy an Open Car?

WERTHEIMER MOTOR CO.

Bell Phone 196. 702 S. Pittsburg St., Connellsville, Pa.

MOTION PICTURE DIRECTORY

A GUIDE TO THE BEST PICTURES NOW BEING SHOWN

ORPHEUM

Today, Tomorrow and Saturday

"THE FIGHTING COWARD"

A Paramount Picture

With Ernest Torrence, Mary Astor, Noah Beery, Phyllis Haver and Cullen Landis.

Also 2-Reel Comedy and Weekly

Monday, Tuesday and Wednesday

MAE MURRAY

—In—

"MADEMOISELLE MIDNIGHT"

Summer Shopping Made Easy

No other store can as completely provide everything in the line of food as can your nearest Union Supply Co. store. Here, in one big store, are combined a modern meat shop, a completely stocked grocery, and a full line of seasonable produce including all kinds of fruits and vegetables.

Our meat shops are dependable for not only the excellence of their products, but for the standard of cleanliness and sanitation always maintained—You ought not be satisfied with less.

A Union Supply Co. grocery means a department completely stocked with all staple and seasonable goods of unfailing quality.

Carload after carload of our own selected produce is distributed to supply the demand of those who already know that quality, full weight and moderate price can always be depended upon.

During the hot summer weather customers will appreciate the advantages of buying all food items in one store. To do so is not only convenient, but will be found highly satisfactory and economical as well.

Free delivery in surrounding territory.

UNION SUPPLY CO.

Large Department Stores
Located in Ten Counties of Pennsylvania.

Ohiopyle

OHIOPYLE, Aug. 7.—R. L. VanHorn returned Monday evening from a two weeks' vacation at Thurmos, Md.

Mrs. Frank Burnworth spent Tuesday calling on friends in Uniontown and Connellsville.

Mr. and Mrs. Hampton Hall and children returned to their home at Humbert after a several days' visit with Mr. and Mrs. Jackson Meyers.

J. B. McCartney of Meyersdale motored here Tuesday on business.

Misses Ida Bailey, Virginia Storey and Goldie Jackson, who are with the Girls' Club camp at Elk Park, motored to Ohiopyle Tuesday and spent the day.

Mrs. Ernest Jimmerson and Miss Bertha Taylor made a trip to Uniontown Tuesday in the new bus.

Mrs. R. A. Marshall of Duquesne arrived here Tuesday to spent a few days.

An automobile tire and rim were stolen from the car of William Wallace. The car was parked in the alley in the rear of Mrs. Alice Holt's residence on Saturday evening where repair work was being done on the car.

John Cox of near Confluence spent over Monday night at Ohiopyle.

Miss Ollie Davis of Connellsville is spending a few days at her home here.

Patronize those who advertise.

Smithfield

SMITHFIELD, Aug. 7.—Carl Rogers of Baltimore returned home yesterday after spending a week visiting relatives here.

U. G. Greathouse has moved to the farm he recently purchased in Georges township.

William Turner, proprietor of the Baltimore & Ohio Hotel, who has been confined to his home here for some time, is but little improved.

The street improvement is nearing completion. The bricks are nearly all laid and work is being rushed.

Mrs. J. R. Webber of Marion, Ohio, who had been visiting relatives here, has returned home.

Mr. Martin Tells What A Wonderful Ointment San Cura Is.

"My head was so scabby I was ashamed to go out in company. One jar of San Cura Ointment completely healed it, and I had used every soap and ointment you could mention."—C. O. Martin, 231 E. 29th St., Cleveland, Ohio.

And San Cura Ointment is just as wonderful for cuts, burns, bruises, old sores, piles, eczema and skin diseases. 35c and 60c, San Cura Soap, the antiseptic soap, for complexion, shampooing or washing sores, 25c at Connellsville Drug Company, Connellsville or Broadway Drug Co., Scottdale, Pa. Thompson Medical Co., Titusville, Pa.—Advertisement.

Anything for Sale?
Use our Classified Advertisements.

At the Theatres

The Paramount

"HOW WOMEN LOVE," on view today at the Paramount, presents Betty Blythe in the leading role.

Miss Blythe plays the role of the penniless young singer who has to choose between the man who has provided her with a musical education—not with unmixed philanthropic motives—and the penniless young composer who can only offer his life and talent. On the other hand, she faces the man who can give her everything that a woman covets, and on the other hand, the only thing that a good woman covets—love.

How she finally makes her choice provides the thrilling climax to a photoplay which drives ahead with a force and sincerity which is not always manifest on the screen.

The program also includes "Yorktown," the surrender of Cornwallis to Washington. The surrender of Cornwallis is the climax of "Yorktown," which opens in 1781 when General Washington recognized that the military situation of the struggling American States was desperate. The enemy held every strategic advantage, and only the arrival of the French fleet, then three thousand miles away in Brest, could save them.

Friday and Saturday Franklin Farnum will be seen in "A Desperate Adventure."

The Soisson

"TIGER THOMPSON"—Which opened today at the Soisson for a three-day attraction presents Harry Carey in the stellar role.

"Tiger Thompson" has all the action, drama, thrills and spirit of the great outdoors that admirers of the Western screen love, but it also has something more—a note of realism, of downright humanness that few pictures of this type possess.

In his portrayal of the reformed bandit, whose efforts to go straight provide temptations that threaten to break down his better resolves, he gives a portrayal that is convincing at all times. An ex-bandit he may be, but the spectator sympathizes with him in his struggles to do right, and cheers him on to the victory which he finally achieves.

Marguerite Clayton, as the beautiful young ranch owner, who is instrumental in Tiger Thompson's complete regeneration, is a heroine worth fighting for and John W. Dillion and Jack Richardson provide a brace of despicable villains.

The settings provide an inspiring background for the thrilling action, and the direction of "Breezy" Reaves Eason brings out many lovable character touches.

The Orpheum

"THE FIGHTING COWARD," produced by the man who made "The Covered Wagon" is the feature picture today, Friday and Saturday at the Orpheum. Ernest Torrance, Mary Astor, Noah Beery, Phyllis Haver and Cullen Landis are featured in the principal roles. The story is an entertaining southern love comedy drama. Cullen Landis plays Tom Rumford who returns to his home after years spent with a step-uncle in Philadelphia. He knows nothing of the dueling code prevalent in the southern states and is ordered from the house in disgrace when he refuses to fight a duel with Major Patterson for the girl he loves. In Natchez he meets Gen. Orlando Jackson (Torrence), a fighting, gambling man who takes a fancy to the boy and builds up for him the reputation of a dangerous gun-fighter. The notorious Colonel Blake he calls him. Seven years find Tom once more back at his folks' place. It is his moment for revenge. Years ago they had branded him a coward, a miserable houn' dog. Now he, the most feared and respected man along the Mississippi, would show them a thing or two. Here is a climax that is a climax. Does Tom win the girl back? Does he make Patterson pay for the humiliation he brought upon him? How?

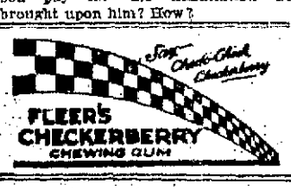

Paramount Theatre

TODAY

Betty Blythe
in
"HOW WOMEN LOVE"
With
Robert Frazer

Comedy
Starving Beauties
International News

Music by Shultzabarger At the New Organ.

Special Added Attraction
Yale University Press Presents
YORKTOWN

The surrender of Cornwallis to Washington—See the Battle of Yorktown—a victory that turned the tide for the American cause of independence.

Friday and Saturday
'A Desperated Adventure'
With Franklyn Farnum

SOISSON THEATRE

Today, Tomorrow and Saturday

Harry Carey
in
"TIGER THOMPSON"
Cast Also Includes
Marguerite Clayton
Jack Richardson

Pathe News
Mack Sennett Comedy
Black Oxfords

Music by Soisson Theatre Orchestra.

Monday and Tuesday
SPECIAL CAST
—In—
"Breaking Home Ties"

WHY YOU NEED ORGANIC IRON

Practical Advice on How to Develop Great Energy and Endurance

The food you eat contains carbon. When your food is digested it is absorbed from the intestines into the blood. When the carbon in your food comes in contact with the oxygen carried by the iron in your blood, the carbon and oxygen unite and by so doing they give off tremendous energy, thereby giving you great force, strength and endurance. Without iron your blood carries no oxygen and without oxygen there is nothing to unite with the carbon in your food, so that what you eat does you no good—you do not get any strength from it—it is like putting coal into a stove without a fire. You cannot get any heat unless the coal unites with the fire.

The strongest weapon with which to prevent and overcome colds, pneumonia, kidney trouble, rheumatism, nervous prostration, in fact almost any disease or disease germs is plenty of good rich, pure blood, strength, energy and endurance and the great best energy carrier in the body is organic iron, not metallic iron which people usually take, but organic iron like the iron in spinach, lentils and apples and like the iron contained in what is known as organic Nuxated Iron, which may be had from almost any druggist.

If you have been taking metallic iron without benefit such is no proof that Organic Nuxated Iron will not help you. Nuxated Iron often increases the strength, energy and endurance of weak, nervous, run down folks in two weeks time. It has been used and highly recommended by former United States Senators, Members of Congress, Judges of U. S. Courts, physicians and prominent men so that now millions of people are using it. Satisfactory results are guaranteed or the manufacturers will refund your money. Sold by all druggists in tablet form only.

MEDICAL DETACHMENT MAKING NEW RECORDS AT MT. GRETNA CAMP

CAMP SHANNON, MOUNT GRETNA, Aug. 6.—The menu for yesterday was as follows: Chicken and filling, corn and peas, mashed potatoes and gravy, cold slaw, watermelon, bread, butter, jam, ice cream, cake and lemonade.

William Pearl has ordered a size eight hat instead of using his size seven because Lieutenant Colonel Woodend has given the sergeant a great puff on account of being the best looking soldier he had inspected. The funny part of it is "Bill" was the first man inspected and the Medical Detachment was the first outfit inspected. The laugh is on "Bill."

We have two cases of homesickness—"Abe" Bixler and "Joe" Dowling.

Cook Trump has had his picture taken every hour and every day since he has arrived in camp.

Private Amos Watson had a game leg on Saturday at parade and was relieved from the parade but that night he forgot and limped on the wrong leg and also was seen at the dance.

Lieutenant Engleka was recommended by headquarters for having the best detachment in the parade.

Private Carl Schoner is "gold bricking" today. He forgot to limp on the right foot and had to stop and think which foot he was limping on before.

Sergeant Pearl has entered in the cross country meet: Sergeant Kenneth Cunningham in the centipede race; Privates Rusnack, P. Carte, R. Carte in the relay and 100-yard dash; Utts in the cross country; McCormick in the shot put.

Howard Moore and James May of Connellsville were visiting us for a few days.

Sergeant Edwin Cunningham is pretty busy on the supply duty when it is time for the company to go out on the field but afterwards he is reported on bunk duty.

Private Behanna has to wipe the perspiration off his goggles to peel the onions.

Great credit is being given to Acting Mess Sergeant Percy for his meals and the shape in which he keeps his kitchen.

Privates Behanna and Balducci are assigned to regular "K. P." duty.

Privates Glass, Scott, McCormick, Wilhelm and Yates have been assigned as squad leaders.

Connellsville should be proud of the good showing the Medical Detachment and the Howitzer Company are making.

Wife Keeps Vow to Die When Spouse Is Buried

Alto, Tex.—Keeping a vow which she had made time and time again during her life that she would "not live without her husband, but that she would die when he was buried," Mrs. J. G. Hoover, well known resident of this community practically all her life, died at her home three hours after returning from her husband's funeral.

Mr. Hoover died recently and the funeral was held the following day. His wife, although heart broken, was in good health. She repeated time and again that she would not live without him, and upon returning to her home, she went to bed. She died three hours later, passing away content and peacefully. She was buried beside her husband whom she had known all her life.

Hoover owned considerable acreage near Alto. His son, Miller, is a prominent tomato grower of this county, and during 1922 was connected with the state department of agriculture.

Any Real Estate for Sale?
Use our Classified columns.

GET WELL WHEN YOU CAN

Don't wait until time is against you and nature has no chance to cure you. Come in and consult with us. Hundreds are getting well thru our natural health methods while you are still suffering. An examination would reveal much to you.

DR. J. T. HEALEY
Chiropractor

DR. S. T. NIGGEL
Chiropractor

408-9 2nd NAT'L. BANK BLDG.

FOURTH FLOOR
PALMER SCHOOL GRADUATES

Office Hours—10 to 12 M.; 2 to 5 P. M.
Evenings—Tuesday, Thursday and Saturday—7 to 8 P. M.
And By Appointment.
Bell Phone—Office 489. Residence 246-W.

Consultation and Analysis FREE

Do You Chafe?

Peterson's Ointment

To the multitude of friends who have used Peterson's Ointment for eczema, old sores, piles, itching skin and scalp, Peterson says, "Tell your friends that Peterson's Ointment will stop chafing in two minutes." All druggists, 35c, 60c, $1.00.—Advertisement.

"CAP" STUBBS — THAT'S ONE ON POP! — By EDWINA

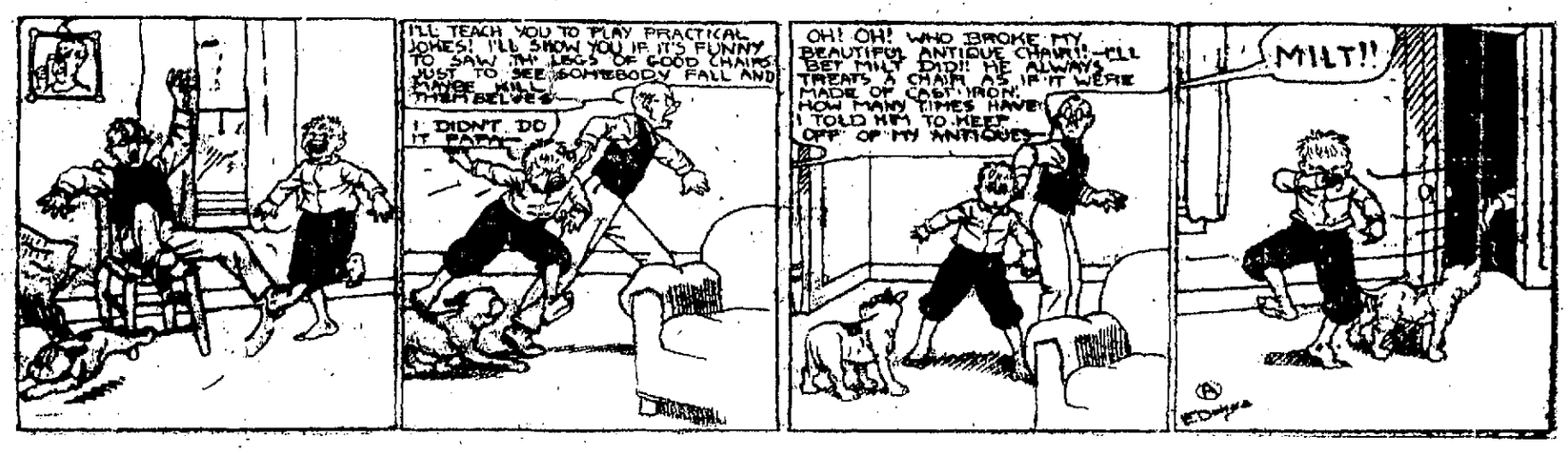

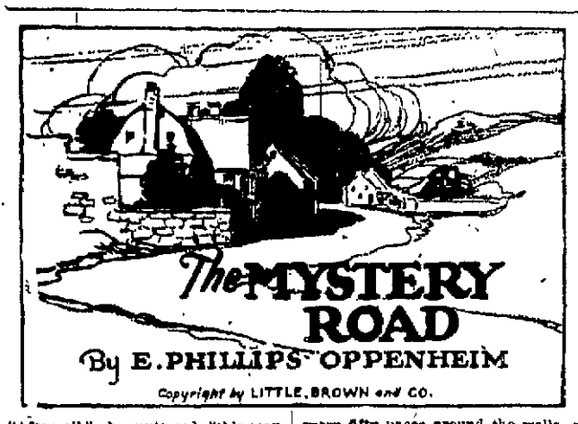

"After all," she muttered, "this man speaks sense. Who cares about grand dukes, nowadays? There are plenty of them who have already escaped. What does one more or less matter?"

"But this one—I have told you who he is!" the man growled.

The woman was beginning to pluck up spirit. She scoffed at him openly.

"When the people of Russia want the days of tsardom back again," she said, "they will find one of the brood fast enough. But that day will not come yet. This young man in your fortress is of no account. You are a fool, Ivan. You cannot see the truth. You have not thought to yourself what ten thousand pounds may mean."

Krossneys sat back in his chair, biting his finger nails.

"Who are you?" he demanded suddenly. "And where does this money come from?"

"My name is Dombey," Gerald replied. "I have admitted to Madame Francks that I am an Englishman. This money has been collected in London by friends and relatives of the young man. The desire for his release has not the slightest political significance."

"And what the devil excuse can I make for letting him go?"

"I should put one of your less important prisoners into his cell and say nothing about it," Gerald suggested.

"There is an inspector of state prisons," Krossneys muttered. "He does not often come, but who knows when he might take it into his head to pay us a visit?"

"The last time he was here," Elsa Francks reminded him, "you met him at the station and took him to the hotel. Afterward, you brought him on here and he was so drunk that he had to stay for two days. He did not even go near the fortress. Your papers and books were brought down here for him to sign."

"It is true," Krossneys assented, "yet next time another man might come. And again, how will this number twenty-nine get safely out of Russia?"

"Think less of these difficulties and more of what one could do with ten thousand pounds," the woman insisted. "You are not asked, Ivan, to run a risk for nothing. I say that it is worth it."

"For you, yes," Krossneys sneered, "because you risk nothing and you have the spending of the money. For me it is different. I have an official position. I am governor of the fortress; I wear the uniform of the Russian republic."

Elsa Francks laughed loudly and scornfully. She pointed jeeringly at Krossneys.

"Uniform of the Russian republic!" she exclaimed. "A pity they didn't make it to fit you! Official position, indeed! What do you get out of it, I should like to know? Would you not starve if it were not for the contributions of the prisoners themselves?"

"It is true," Krossneys assented gloomily. "It is a dog's life."

"And a dog's country to live it in!" the woman proclaimed. "Listen to me, Ivan."

She sat upon the arm of his chair and talked to him in Russian. Soon it was evident that he was yielding. She fetched him beer and then spirits of some sort from a cupboard. Once or twice she turned and winked stealthily at Gerald. At last she turned towards him in triumph.

"It is arranged," she announced.

"Not so fast," Krossneys intervened. "Let us hear how this money is to be paid?"

"In cash," Gerald replied. "I have drafts upon your own banks."

"Well, well," Krossneys muttered, "the money is right enough, then. At ten o'clock tomorrow morning," he went on, "present yourself at the fortress. Inquire for me. I shall give you an audience. The affair may be concluded at once. Get back to your hotel now and be careful not to speak of your real business."

Gerald rose blithely to his feet. The idea of leaving the horrible atmosphere of that room was undiluted joy to him. He bowed to the governor. Elsa took him to the door and, under pretext of calling the servant, passed out with him into the passage.

"You can come back later if you like to talk with me again," she whispered. "Be careful, though, for he is very jealous."

She shouted something to the Russian maid and stepped back into the room with a meaning smile. Gerald put money into the hand of the woman who opened the postern gate and stepped into the street with a gasp of relief. The clear air was wonderful. He drew in great gulps of it as he made his way along the uneven pavements, stared at by every passer-by. He could scarcely believe that his task was coming so easily to an end. If all went well, in twenty-four hours he might be on his way back to England.

Chapter V

Gerald, after a weary climb out of the town, stood at last, at the appointed hour on the following morning, before the rusty iron gates of the fortress. Untidy and neglected though the whole place seemed, there was still something sinister about the various crude precautions against the escape of a prisoner. For a quarter of a mile, on the outside of the walls, not in themselves formidable, everything in the shape of trees, shrubs or dwellings had been razed to the ground. At every fifty paces around the walls, on the top of a buttress, was mounted a machine gun, from which an iron ladder led to the ground. The walls themselves were about eight feet high, of stone covered with white plaster. The fortress itself was built of a kind of gray-colored brick, a square, solid building, with a curiously unexpected pointed top. The barred windows were no more than slits. The space of open ground by which the main building was surrounded was inches deep in dust.

A porter in stained and ill-fitting uniform admitted Gerald to the building, escorted him across the yard, and passed him on to a duplicate of himself, to whom Gerald once more presented the card which had obtained him admittance. He was led down a stone passage, which had apparently neither been cleaned nor swept for months, into a lofty but bare apartment at the farther end. Krossneys, who was sitting before a wooden table, apparently expecting him, dismissed the attendant and motioned Gerald to sit down. He looked at his visitor in unfriendly fashion.

"Why did you not come to me direct instead of going to Elsa Francks?" he demanded.

Gerald was not unprepared for the question.

"I knew your reputation as a soldier and a man of honor," he replied. "I feared that unless this matter was put to you in the proper light, tactfully, as a woman can put it, you would have nothing to say to me."

The governor grunted.

"It was a mistake," he declared sourly. "The woman is greedy. She will demand her full share of the money. It is scarcely justice."

"I am sorry," Gerald said. "I acted as I was advised."

"Supposing I accede," Krossneys went on, after a short pause, "how do you propose to get Number Twenty-nine out of the country?"

"I was hoping," Gerald admitted, "that you might have been able to help with some suggestion."

The governor stroked his beard.

"Suggestions," he muttered, "are worth money."

Gerald acquiesced.

"I have not command of much more than the amount I spoke of," he said, "but if you can show me how to get our friend safely out of the country, I will add a thousand pounds to your share."

"Which sum," the governor insisted quickly, "will not be mentioned to Elsa Francks and will belong to me alone."

"Agreed," Gerald acquiesced.

"Show me your papers," the governor demanded.

Gerald produced them without hesitation—his passport, an urgent letter of recommendation by the one statesman who was in good odor in both countries, banker's drafts, which needed only his signature to produce a never-ending flow of cash. The governor's eyes glittered as he turned them over in his hand. It was horrible that a share of these treasures must go to the woman! She was well enough under his thumb, the slave of his command, but with money in her pocket—they were neither of them in their first youth, but, so far as looks went, in his eyes she still had charm—if she were independent of him, all sorts of things might happen. He threw down the documents with a little oath. The passport, however, he kept in his hand. His manner, as he looked at Gerald, changed. He became almost servile.

"You, too, are an aristocrat, then," he remarked.

"I am of the English aristocracy," Gerald admitted. "I have another passport in my pocket, which proclaims me an American citizen."

The governor nodded. He pushed a box of black cigars across to his visitor. The latter contented himself, however, with accepting a cigarette. Then he touched a bell. The attendant brought in beer, which was poured into two glasses. As soon as they were alone, Krossneys motioned Gerald to draw his chair close to the desk.

"Now here is my scheme," he said. "Number Twenty-nine is of your height and build. You shall see him for yourself and judge. Number One Hundred and One, also a young man, died yesterday afternoon of malarial fever. His death has not yet been officially reported. Very good! I take you to the cell of Number Twenty-nine. You exchange clothes with him. You give him your American passport. You go in with me to his cell. He comes out with me. You remain."

"The devil I do!" Gerald muttered.

"Do not be a fool!" the governor exclaimed impatiently. "I beg your pardon, excellency," he added a moment later, as he remembered his visitor's identity. "Your stay there will not be long. I shall explain in a moment. I drive Number Twenty-nine to a small station on the line, eleven miles off. I take leave of him there. He is an American who has bought my oil concessions. The station is in the middle of the district. My presence with him will remove all suspicions and prevent their examining the passport too closely. He will travel through to Petrograd. There, I take it, you have made arrangements."

"I have a ship waiting," Gerald replied.

"That is my scheme, then."

"So far, I approve of it," Gerald declared, "but what about me?"

TO BE CONTINUED.

Hunting Bargains!
If so, read our advertising columns

The Fashion—Friday and Saturday—The Fashion

In Our New Location—130 W. Crawford Ave.

Our first Dollar Day in our new store will be the greatest we ever held. Weeks of preparation enables us to offer you the most extraordinary values. It will be worth your while to be here Friday morning. Come and see our new store and the wonderful values we offer.

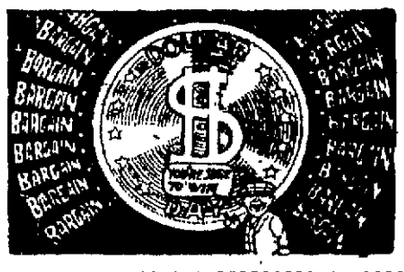

Closing Our Our Entire Stock of Brand New Summer Goods Regardless of Value or Former Price—Come Take Advantage of Our Lowest in the City Prices

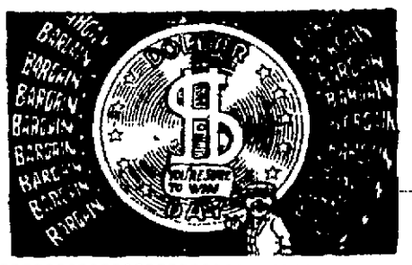

Dress Skirts About 100 in the lot, value to $3.95, very special — $1

Boys' Blouses Fine quality percale, well made, value 75c, special, 2 for — $1

House Dresses Values to $2.50, very special — $1

Princess Slips Value $1.69, special — $1

Gowns Fine nainsook, also Windsor crepe gowns, values to $1.75, very special — $1

Umbrellas Good cloth, Paragon frame, white tip and stout, values to $1.98, special — $1

Baby Blankets Plain colors, good size, value 50c, special 4 for — $1

Purses Beaded and leather purses, newest styles, values to $2.95, only — $1

Children's Gowns Good quality nainsook, value 79c, special 2 for — $1

Sweaters New slipovers, in new shades, value $3.50, special — $1

Panti Dresses Value 95c, very special, 2 for — $1

Boys' Knee Pants Good quality cashmere, value $1.49, special — $1

COATS Sports Coats in plaid and plain colors, values to $19.75, Special — $5

COATS High grade sport or dress Coats, values to $28.75— Special — $8.95

CAPES Values to $34.75, plain and fur collars, special — $10

SUITS A few to close out, values to $39.75, your choice — $10

Stout Silk Dresses To close out, very good styles, black or navy, values to $35.00, special — $14.45

SILK DRESSES New Silk Dresses, values to $15.00, regular and stout sizes — $5

DRESSES Closing out all summer dresses, in linens, silkettes and dotted voile, values to $8.50— Special — $2.95

SILK DRESSES A fine assortment of colors, all sizes, values to $19.75, very special — $8.85

Stout Voile Dresses Values to $14.75, excellent styles, sizes to 52½— Special — $5.85

MILLINERY Your choice of any Summer Hat in the store, values to $10, at — $1

Men's Work Shirts Good quality chambray, value 85c, special 2 for — $1

Children's Bloomers Good quality sateen, flesh, black and white, value 49c, special— 3 pairs — $1

Ladies' Silk Hose Pure thread silk, lisle top fashioned, value $1.95, special — $1

Corsets Of fine brocaded cloth, values to $1.95, special — $1

Knickers Good quality khaki, value $1.69, special — $1

Girls' Dresses Sizes 6 to 12, value 98c, special 2 for — $1

Waists Values to $2.98, mostly all sizes, special — $1

Boys' Wash Suits Values to $2.00, very special — $1

Corselettes Values to $1.69, very special — $1

Ladies' Bloomers Of Windsor crepe, values to 79c, special 2 for — $1

Pillow Tubing 42 inches wide, fine quality, value 59c, special 3 yards for — $1

Kimonas Flowered and plain crepe, value to $2.50, special — $1

Extraordinary News From Our New Yard Goods Department

Heavy Brown Sheeting, value 15c, very special 10 yards for — $1

Brown Crash Toweling, value 15c, special 10 yards for — $1

Curtain Scrim, in plain and figured designs, very special, 10 yards for — $1

Gingham Shirting, good grade, very special, 9 yards for — $1

Seamless Sheets, 72x90; special for — $1

Windsor Crepe, white only, special 5½ yards — $1

Cretonne, value 19c, special, 8 yards — $1

Printed Crepe, value 19c, very special, 8 yards for — $1

Silk Stripe Shirting, value 49c, special 4 yards — $1

Table Cloths, large size, value $1.95, special for — $1

Percale, fine quality, light colors, special 6 yards for — $1

French Voile, 40 inches wide, values to 89c, special, 3 yards — $1

Bleached Muslin, value 16c, special 10 yards — $1

Dress Gingham, value 29c —special 6½ yards — $1

Pillow Cases, value 35c; special— 5 for — $1

The Fashion
Rackoff Bros. Props.
A Woman's Store

DEMAND FOR STEEL INCREASES SLOWLY IN SEVERAL LINES

Mill Operation Gains Correspondingly; Consumption Keeps Pace With Production and Shipments.

Special to The Weekly Courier.

NEW YORK, Aug. 6—The American Metal Market and Daily Iron & Steel Review will review the steel and iron trade tomorrow as follows:

Demand for steel products has, in the main, continued to increase, though slowly and laboriously, for the orders are small individually and the specifications are very variegated in character.

Steel mill operations have been increasing somewhat since the middle of July. There is no great change, and the chief point about mill operations is that they did not drop to altogether as low a level as had been expected in most quarters. The best guess seems to be that mill operations during the month of July as a whole were nearer 45 per cent than 40 per cent.

Part of the recent increase in production is due to special idleness of mills or departments early in July, either for repairs or to allow orders to accumulate. Part is due to the line pipe business lately placed, which aggregates a very satisfactory tonnage, part is due to structural steel demand increasing and part is due to slightly heavier general line buying, by jobbers and ordinary manufacturing consumers.

Rail business is again a factor in the steel situation, about 70,000 tons having been placed in the last week of July, the first important business for quite a while, with inquiry pending for nearly as much more. A moderately heavy volume of old business remains to be completed.

Steel production and shipments are in line with current consumption, and the only question is how long this has been the case, in other words when it was that liquidation of stocks by buyers ceased to be a factor in curtailing their orders. This may possibly have occurred as much as two months ago.

In steel prices as a whole the sagging or slipping tendency remains, but actual declines from one week to another are insignificant. The top level was reached late in April, 1923, while in July hoops and bands began to decline, shading in sheets appearing in August. When the softening has already covered more than a year it cannot be considered at all rapid.

Rinex Ends CATARRH
This remarkable new prescription of a Cleveland specialist, taken in simple capsule form, is guaranteed to dispel every symptom of Catarrh in 24 hours—or money back. Send 10c for 24 hour sample to Clinical Laboratories Co., Cleveland. $1.00 size on sale at all good druggists.

NOTHING LIKE IT

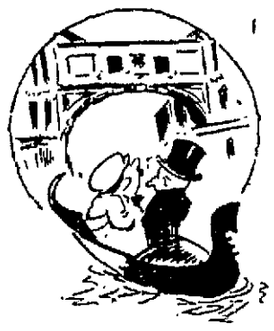

The Guide—Behold, Signor! The famous Bridge of Sighs!

Mr. Eaglebird—Bridge of small size! You ought to see our Brooklyn bridge for size.

New Treatment For Varicose Veins and Ulcers

Swollen veins are dangerous and often burst. Sufferers are advised to get a two-ounce, original bottle of Emerald Oil (full strength), at any pharmacist and start to reduce the veins and bunches at once.

Physicians recommend Emerald Oil. It is used in hospital practice and a small bottle will last a long time, because it is very concentrated and a little goes a long way. Apply night and morning with a soft brush as directed until the swelling is reduced to normal.

So marvelously powerful is Emerald Oil that swollen glands and even goitre disappear when used steadily. Union Drug Co. Advertisement.

Hunting Bargains!
If so, it will pay you to read our advertising columns.

SCOTTDALE MAN HELD FOR GIVING LIQUOR TO GIRL

Samuel Hockenberry Unable to Furnish Bail and Is Committed to Jail.

E. H. TEACHERS ELECTED

Special to The Courier.

SCOTTDALE, Aug. 7. — Samuel Hockenberry, against whom an information was made for violation of the liquor law, was arrested by Chief of Police Frank Gango and taken before Justice of the Peace William Kennel last evening for a hearing. At the hearing it was learned that Hockenberry had taken a girl out in a car, had furnished and transported liquor and had given the girl enough to cause her to become intoxicated. It was testified the "party" was held near Mount Nebo. With Hockenberry and the girl in the car were another boy and girl, but the officers were unable to learn their names, and Hockenberry and the girl both refused to tell who they were. Hockenberry was held for court under $500 bail, and being unable to furnish bail was committed to jail.

East Huntingdon Teachers.

The East Huntingdon Township School Board held a meeting Monday evening and completed plans for the taking care of the unusually large enrollment until the new high school building is completed. Miss Avrista Baird of Greensburg was elected teacher of bookkeeping, commercial geography and civics in the high school and Miss Elizabeth Strawn of Scottdale was elected a teacher in the grade school at Hawkeyn.

More chairs were ordered for the commercial department.

The large number of students who will be in the high school this year are being taken care of by adding another teacher. This will make seven in the high school. Another high school room is available, since a temporary partition has been erected in one of the grade rooms. Seventh and eighth grades will be taken care of again this year in the Church of God Sunday school room.

Dr. William Robertson of Mount Pleasant was chosen medical inspector.

After the usual medical inspection, Dr. Robinson will give at least four hours each week in some school in the district. Special examinations will be given the pupils in the class room. Sanitary conditions will be studied.

To Modernize School.

The Methodist Episcopal Sunday School held an executive meeting at the church Tuesday evening. The department heads have made as their objective for August a special roll of the Sunday school with various facts and information about the "scholar" so that it may be referred to at any time. The department heads are reading the book, "Making the Old Sunday School New."

Children's Home Day.

Rev. R. E. Harter of Pittsburg, representing the Children's Home Society of Pittsburg, was in Scottdale yesterday arranging for the annual tag day they will put on here. Mrs. Edith Snyder and Mrs. W. D. Stoner of Walnut avenue will have charge. Saturday, August 15, has been set as the day. Last year 204 children were placed with families.

For Sale.

Five-room new bungalow, one and one-half acres land, on Mount Nebo cement road, $3,500.

Six-room house, bath, heater, electric lights, Market street, $6,500.

Six-room house, lot 60x100 feet, Ruffsdale, $1,800.

Five-room house, 20 acres land, 125 grape vines, mountain water in house, adjoining the Dawson farm $2,300.

Three-room house, thirteen and one-half acres land, 855 feet from macadam road, with bearing fruit trees in abundance, $800.

Eight-room modern house, Mulberry street, $6,900.

Five-room house, like new, Owensdale, $1,850.

Six-room house, barn 40x60 feet, 15 acres choice land, on street car line and macadam road, $4,500. E. F. DeWitt.—Advertisement.—Sungit.

Dentist Retires.

Dr. Roy Mitchell Hoffman of Jeannette has taken over the office and the dental practice of Dr. J. H. McClune in the Scottdale Savings and Trust Company Building. Dr. McClune was forced to give up his practice on account of ill health.

At Camp-Meeting.

Rev. A. J. Kimmel, pastor of the Evangelical Church, left Wednesday morning to attend the ministerial convention and camp-meeting of the Pittsburg district which will be held at Hyndman. He will be gone about a week.

Firemen Going to Somerset.

The Scottdale Fire Department is making preparations to go to Somerset next Thursday with a truck, possibly two, to take part in the parade. The firemen will be accompanied by the G. A. R. Band.

Personal News.

Miss Agnes Glenn is visiting with friends in Cleveland and Chicago. She will be gone another week.

Mr. and Mrs. D. J. Rood, who had been visiting here, have returned to Pittsburg, taking with them Mrs. Rood's sister, Miss Grace Vensel, who has been the guest of Miss Eva Rittenhouse.

HUSBAND SAID WHY NOT TRY IT

Wife Said She Would. Result, Lydia E. Pinkham's Vegetable Compound Made Her Well and Strong

East Hardwick, Vt.—"Last winter I was not able to do any work at all. I had backache, headache, side ache, and was sick all the time for six months. We read about Lydia E. Pinkham's Vegetable Compound in the newspapers, and my husband said to me, 'Why don't you try it?' So I said I would, and he went and got me a dozen bottles. It has done me more good than I can ever tell, and my friends say, 'What have you done to yourself? You look so well.' I tell them it is the Vegetable Compound that makes me so well and strong. There is no use to suffer with backache and pains. I will tell every one what it has done for me."—Mrs. FRED PRIMO, Route No. 2, East Hardwick, Vermont.

Housewives make a great mistake in allowing themselves to become so ill that it is well-nigh impossible for them to attend to their household duties.

In a recent country-wide canvass of purchasers of Lydia E. Pinkham's Vegetable Compound, 98 out of every 100 report they were benefited by its use. For sale by druggists everywhere.

Pile Sufferers Get Quick Relief

Doctor discovers real remedy that actually heals piles and absorbs them never to return.

No man or woman need suffer another hour from any pain, soreness or distress arising from hemorrhoids or piles now that this wonderful prescription known as Moava Suppositories can be obtained for a moderate price at any first-class drug store on the money back if dissatisfied plan.

You'll be amazed to see how quickly it acts. Blessed relief often comes in an hour; even in cases of long standing with profuse bleeding, really wonderful results have been accomplished. Remember the name, Moava Suppositories.

Special Note—For Itching piles Moava has been prepared in ointment form as in such cases it is not necessary to use the suppositories. Simply ask your druggist for a jar of Moava Ointment. Union Drug Co. can supply you.—Advertisement.

Confluence

CONFLUENCE, Aug. 7.—Mrs. Nelson Wright and Mrs. William Barkley of Addison were visitors in town yesterday.

Miss Dorothy McMillen of Ursina was visiting friends in town yesterday.

Mr. and Mrs. E. J. McDonald and two children of Addison was in town yesterday visiting the former's father, G. R. McDonald, who is a patient at the Frantz Hospital following serious injuries received when his motor car jumped the track on the C. & O. railroad Monday.

F. R. Havner, who suffered a broken foot while at work as Baltimore & Ohio carpenter is improving.

Mr. and Mrs. H. L. Houtetter were in Uniontown yesterday attending the funeral of their cousin, Ray Collins.

George F. Frazee, the jeweler, left yesterday for a visit with friends at Connellsville.

Miss Felicia Flanigan, a nurse in the West Penn Hospital, Pittsburg has returned after a three weeks' visit with her parents, Mr. and Mrs. Charles Flanigan here.

J. P. Burnworth of Rockwood was a visitor here yesterday between trains with his parents, Mr. and Mrs. Alvin Burnworth.

RUGS
That Charm

At Removal Sale Prices

$125.00 Karnak Wilton Rugs	105.00
110.00 Bundhar Wool Wilton Rugs	82.50
95.00 Oakdale Wool Wilton Rugs	72.50
62.50 Axminster Rugs	49.50
All 57.50 Seamless Axminster Rugs	45.00
All 47.50 Axminster Rugs	39.50
All 42.50 Axminster Rugs	33.50

Wright-Metzler Co.

North Pittsburg Street Store

2 Genuine Bargain Days at WENNER'S

$15.00 Value Felt and Cotton Mattresses	$10.75
$3.25 Front Screen Doors	$2.25
$2.75 Back Screen Doors	$1.75
85c Carpet Brooms	49c
65c Window Blinds	49c
15, 25, 40, 50 and 60 Watt Electric Lamps, special	25c
25c Large Cup and Saucer, special	15c
2 Qt. Aluminum Kettles with lids, 3 Qt. Preserving Kettles and 2 Qt. Sauce Kettles, 50c values, each	29c
14 Qt. Dishpans, 10 Qt. Kettles with lids, 5 Qt. Tea Kettles, 8 Cup Coffee Percolators, Large Double Boilers and Roasters, $2 values, special, each	99c
85c Value Window Screens	42c
70c Value Window Screens	37c
60c Value Window Screens	29c

15% Discount on Our Entire Stock of Furniture and Stoves.

GOOD ON THURSDAY AND FRIDAY, AUGUST 7 AND 8TH

S. WENNER

FURNITURE AND HARDWARE

Next Door to West Penn Waiting Room. Scottdale, Pa.

DAULER-CLOSE FURNITURE CO.

Mid-Summer Sale of Furniture and Oriental Rugs Now in Progress

Inviting Comparison

The Sale Groups are large and unusual, and include Furniture, Artistic Lamps and Oriental Rugs

AT LESS COST THAN YOU WOULD EXPECT

WHETHER you spend only a few months or the year 'round in your home, it is the most important place on earth to you. We invite comparison with America's best furniture houses as to quality and prices.

Make Selections Early

DAULER-CLOSE FURNITURE CO.

636—Smithfield Street—638

Pittsburgh, Pa.

FLY-TOX

Kills MOTHS FLIES Mosquitoes Roaches Ants Bed Bugs Etc.

In Bottles Only

Half Pint....50c Pt. 75c Qt. $1.25

Trial Sprayer Free. Hand Sprayer.....40c

At Grocers & Druggists

Developed at America's Foremost Industrial Research Institute.

Kills 'Em Dead

A Policy *of* Service

THIS Bank believes that willing, broad-minded service is its obligation as a representative financial institution.

You need feel no hesitation in calling on us for any accommodation within our ability. Financial problems may be submitted with the assurance that we will cheerfully assist you in every way possible.

FIRST NATIONAL BANK

"THE BANK THAT DOES THINGS FOR YOU."

CONNELLSVILLE, PA.

AUTO TOPS

Side Curtains, Seat Covers, and Body Building by Men Who Know How.

REPUBLIC PAINTING & AUTO TOP CO.

If Gailey Does It, It's Right.

BEECHAM'S Sweeten the Stomach PILLS

F. T. EVANS ESTATE

BOTH PHONES.

SEE CHEVROLET FIRST FOR ECONOMICAL TRANSPORTATION

Mason Motor Co.

How Quick and Convenient

it is to pay bills by check—besides it is safe and economical. If you have not been paying by this efficient, medium, open a Checking Account now with the Union National Bank.

CONNELLSVILLE, PA. (WESTSIDE)

UNION NATIONAL BANK

CONNELLSVILLE, PA.